the Brevardier

1952

Eugene Baker
1951-52

Freshman 1951-52

I received locker number
438
combination
27-37-30
I was in Mrs. Ray Winchester's
homeroom

Teachers	Subject
1 - Mr. Marshall Teague	Health
2 - Mr. D. H. Wail	Gen. Science
3 - Mr. D. H. Wail	Phy. Ed.
4 - Mrs. Margery Barrow	Math
5 - Mrs. Carol Wells	English I

I was in the homeroom play in chapel.
I won the General Science medal.
I made 43 A's and 7 B's
I received my fifth perfect attendance certificate

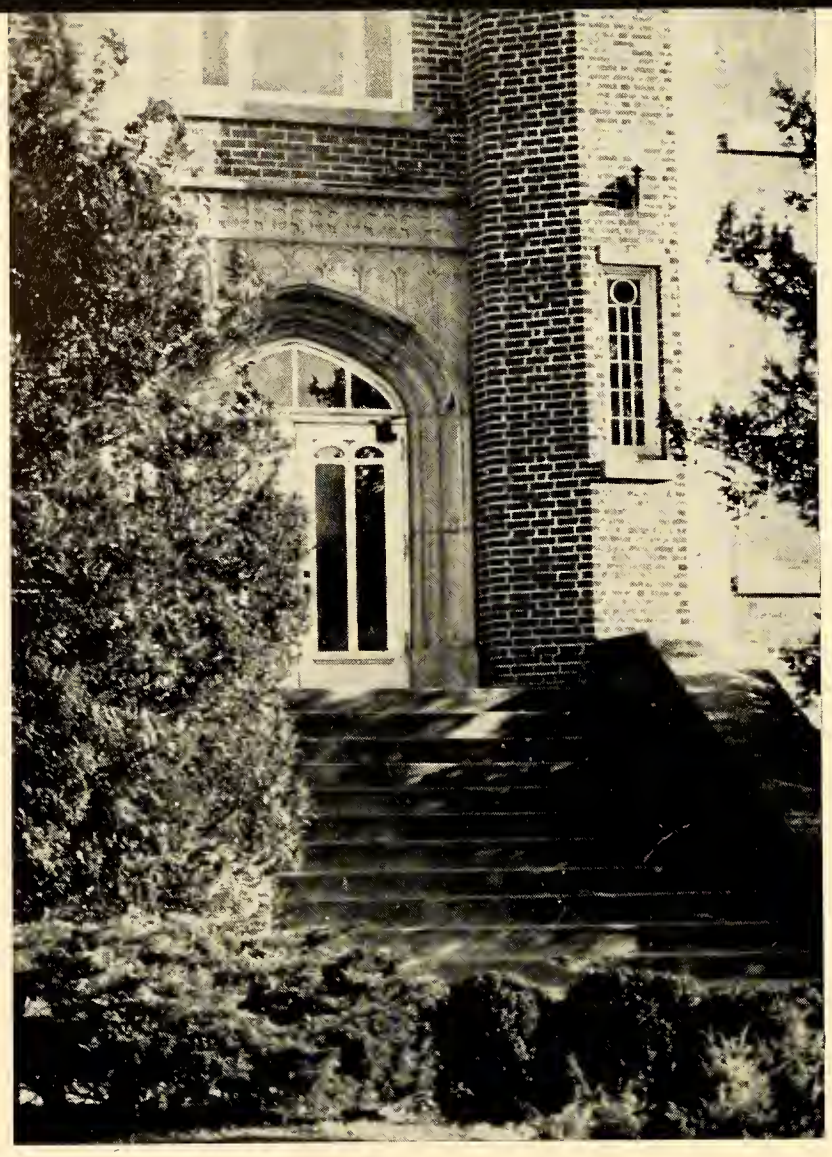

The BREVARDIER

BETTE WHEELER
LARRY ERWIN
Co-Editors

KIMSEY JACKSON
Business Manager

VILLA PARKER
CARL AUVIL
Advertising Managers

TRANSYLVANIA COUNTY LIBRARY
BREVARD, N.C.

Presented by
BREVARD HIGH SCHOOL
Brevard, North Carolina

. . . in this issue of the brevardier

- dedication - - - - - 4
- faculty - - - - - 5
- classes - - - - - 7
- sports - - - - - 35
- activities - - - - - 47
- beauties - - - - - 61
- senior directory - - 64

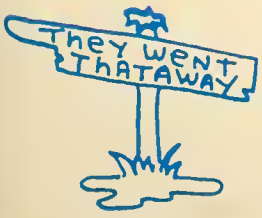

dedication

With deepest appreciation for your understanding and interest in students and their problems, and in recognition of your ability as Athletic Coach, the Brevardier staff of '52 gratefully dedicates the year book to you, Coach Dail, with all good wishes.

MR. R. T. KIMZEY
District Principal
Brevard Public Schools

MR. J. B. JONES
Superintendent of Public Instruction
Transylvania County

administration

&

faculty

faculty

◆

SARAH BYRD ABERCROMBIE
Erskine College — B.S.
MATHEMATICS — BOOKKEEPING

◆

EDNA ROSE BURRELL
University of Kentucky — B.A.
HOME ECONOMICS

◆

MARGERY BURROWES
University of Wisconsin — B.A.
LATIN — SOCIOLOGY

◆

EULA HUDSON CLARKE
Western Carolina Teachers' College — B.S.
HISTORY — HEALTH

◆

DANIEL G. DAIL
Guilford College — A.B.
PHYSICAL EDUCATION

◆

MIRIAM McB. HOLMES
Florida State University — A.B.
ENGLISH

◆

MARGARET MORRIS KIMZEY
Winthrop College — B.S.
ENGLISH

◆

RANDAL J. LYDAY
North Carolina State College — B.S.
AGRICULTURE

◆

ADA WHITE PARKER
Emory University — B.S. in L.S.
LIBRARY

◆

DOROTHY S. SAMS
Winthrop College — B.S.
TYPING — SHORTHAND

◆

LUCILLE E. SLEDGE
Woman's College of U. N. C. — A.B.
FRENCH — HISTORY

◆

MARSHALL TEAGUE
Western Carolina Teachers' College — B.S.
PHYSICAL EDUCATION

◆

SARAH K. TILSON
Greensboro College — A.B.
MATHEMATICS

◆

CAROL McDEVITT WELLS
Carson-Newman College — A.B.
ENGLISH

◆

CAROLYN WINCHESTER
Bessie Tift College — B.S.
SCIENCE

Presenting the

SENIORS

seniors

MOTTO — "Not merely to exist, but to amount to something in life."
FLOWER — Lilac
COLORS — Lavender and White

Mascots

VANCE "BUTCH" JACKSON, JR.
LINDA DUNN

class officers

President . . . . . GRAHAM GRANT
Vice-President . . . . . LARRY ERWIN
Secretary . . . . . BETTY SHIPMAN
Treasurer . . . . . BILLIE STAMEY

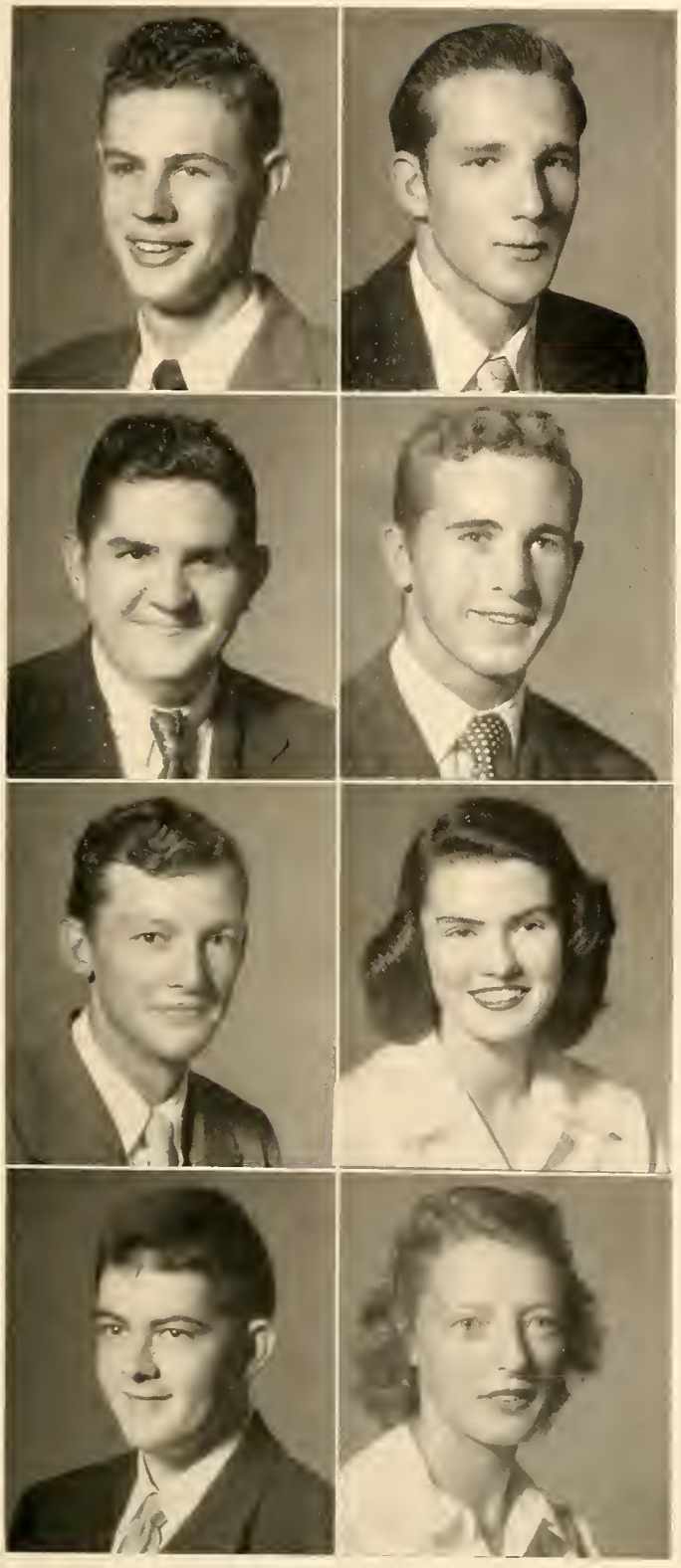

seniors

★

DOVER JAY ALBERTSON

"CUPID"

Curly hoir ond o friendly smile,
Knowing Dover is well worth while.

★ ★

LEROY HEATH ALLISON

"LEROY"

The studious die young;
I'm looking forword to o long life.

★ ★

SAMUEL HUGH ALLISON

"SINGING TROUBADOUR"

A song in his heort, o smile on his foce;
He's o jolly good fellow ond no one con
toke his ploce.

★ ★

CARL RAYMOND AUVIL

"CROW NOSE"

Liked by one, liked by oll;
His fovorite "like" is o footboll.

★ ★

JOSEPH DONALD BAGWELL

"JOE"

Life is no tosk for him;
He lives it.

★ ★

MARGARET WALKER BANGS

"MAGGIE"

Not too sober, not too goy,
Just o reol girl in every woy.

★ ★

THOMAS BARCLAY, IV

"TOM"

He's no surgeon but con he cut up!

★ ★

DOROTHY FRANCES BARTON

"FRANCES"

Hoppy ond goy in every sort of woy.

seniors

★

BESSIE JEAN BAUMGARDNER

"PENNY"

Very clever, very kind,
A girl like Jean is hard to find.

★ ★

OSCAR DAVID BIDDY, JR.

"SPARKS"

Come what will, come what may;
David will be a genius someday.

★ ★

CARL ALLEN BISHOP

"CARL"

Men of few words are the best men after all.

★ ★

ROBERT EUGENE BLACK

"DETENTION HALL KID"

Not bothered by books, not bothered by school;
Just loves life and a game of pool!

★ ★

CARL EUGENE BLYTHE

"CARL"

Life is like a joke; what counts is not how long it is,
But how good it is.

★ ★

HATTIE RUTH BOLICK

"BOLEGS"

She that will her work beginneth,
A better end she will winneth.

★ ★

BOBBY BRADLEY BROWN

"BOB"

A glint of mischief in his eye,
But he's a really nice guy.

★ ★

VELMA JEAN BROWN

"FARMER BROWN"

Earnest in her work; whole-hearted in her play;
Noble in her thought; what more is there to say?

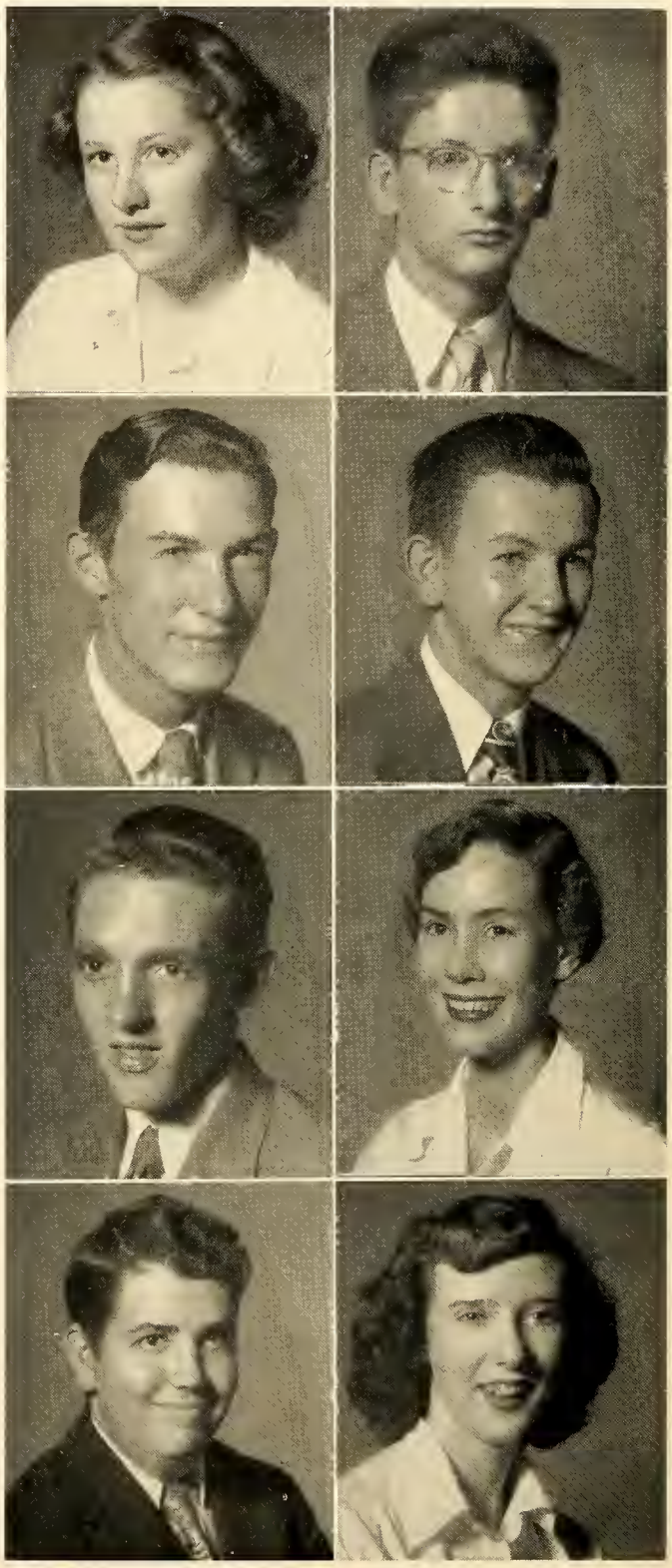

seniors

★

DOROTHY JEAN BRYSON

"DOT"

Friendly from head to toe, Dot's one girl who is nice to know.

★ ★

GERALD LEE BURCH

"RAINWATER"

What's a day without some fun?
It's just "not" for this one.

★ ★

ROBERT WAYNE BURGESS

"PINKY"

With a big bass horn on his shoulder he marches down the street.
Just listen to his playing; he never skips a beat.

★ ★

DONALD EUGENE BYRD

"DON"

I never have much to say, but I do a lot of thinking.

★ ★

THOMAS EDWARD CARLAND

"TOM"

His friendly manner speaks for his thoughtful mind.

★ ☆

CARL FRAZIER COMPTON

"CARL"

And in sports his glory lay,
Carl was good in "all," anyday.

★ ★

PEGGY JOYCE CRENSHAW

"PEG"

Tis' better to be small and shine than to be tall and cast a shadow.

★ ★

MILDRED ANN CUDD

"CUDDLES"

Her wonderful smile brings cheer to all who see it.

seniors

★

DANIEL GUY DEAN, JR.

"JUNIOR"

All things come to the other fellow if you sit ond woit.

★ ★

JOE VERNON DELK

"CHECK-O"

Pleosing to meet, nice to know;
Thot's our boy, Joe.

★ ★

BERNICE IMOGENE DICKSON

"GENA"

An excellent student with o heart most kind;
A girl like her is hord to find.

★ ★

JACK DEAN EDWARDS

"ROMEO"

The sweetest hours thot e'er I spent,
Were spent omong the lossies, oh!

★ ★

LARRY HUNT ERWIN

"TODY"

"Tody" om I; from core I om free!
Why oren't they oll contented like me?

★ ★

JACK ERVIN EUBANKS

"D. B."

A cheerful heort, o cheerful smile, o lod of friendship oll the while.

★ ★

DOROTHY JEAN EUBANKS

"JEAN"

Winning woys, o cheerful smile,
Just to know her is well worth while.

★ ★

DORIS MARIAN FERGUSON

"FERGIE"

Blonde heoded, blue eyed, here's os pretty o girl os ever spied.

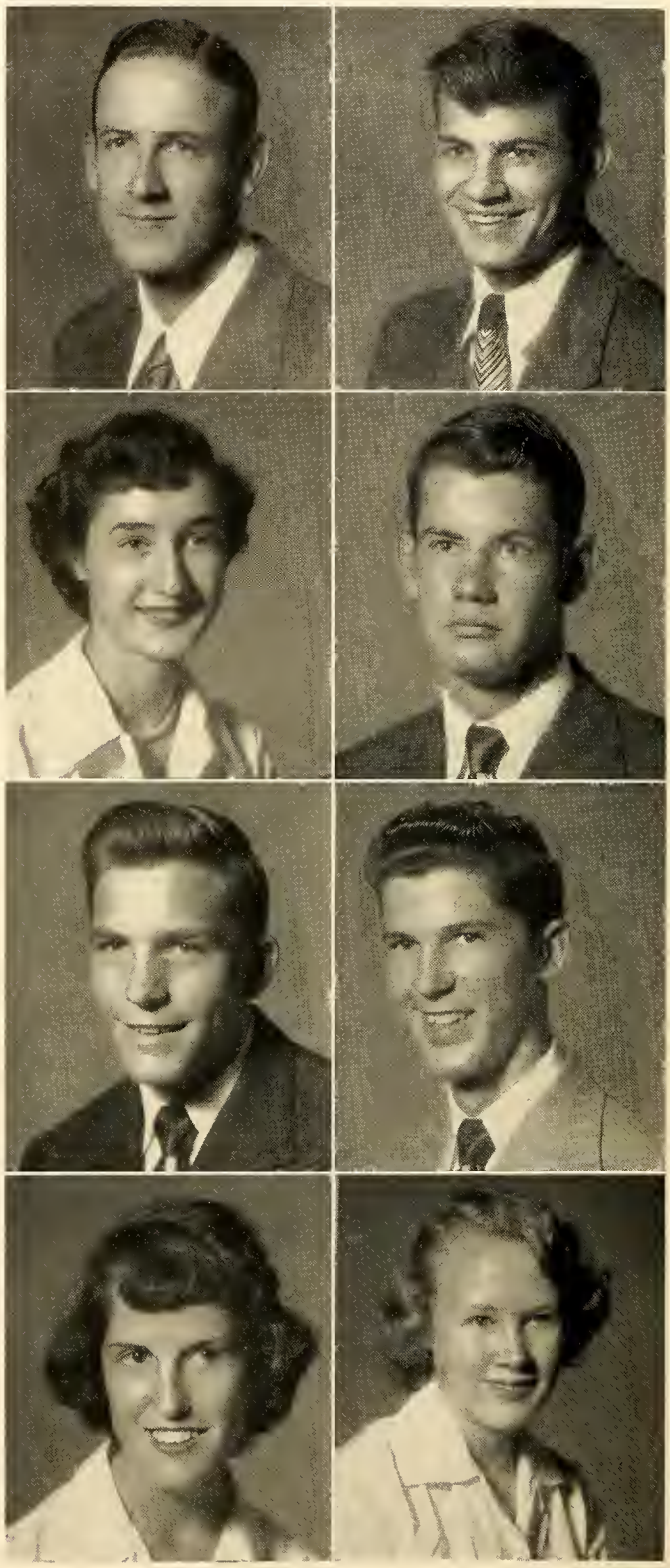

seniors

★

FRANCES ELIZABETH FORTUNE

"FANCY"

With knowledge as her weapon she's off to greet the world.

★ ★

JOHN RICHARD FULLER

"TUGWELL"

Women are the bread of life;
I'm getting hungry.

★ ★

ANNIE SUE GALLOWAY

"ANN"

Not too bashful, not too bold;
Just exactly right, I'm told.

★ ★

BETTY JO GEORGE

"GORGEOUS GEORGE"

Laughing, talking, walking along;
The reason we love her; she's sweet as a song.

★ ★

SYBIL MAE GOLDSMITH

"SIB"

Full of fun but never plays 'til work is done.

★ ★

GRAHAM GARNER GRANT

"USELESS"

He's good in athletics. He's good in classes too.
His manhood is unquestionable; great things in life he'll do.

★ ★

DONALD LEE GREENE

"DON"

A boy like Donald is hard to find,
He's friendly, courteous, clever, and kind.

★ ★

DOROTHY JEAN HAMILTON

"DOTTIE"

Pretty and sweet, this girl's really a treat.

seniors

★

CHARLES ARTHUR HEATH

"CHARLES"

Come what will, come what may;
Charles is the good sport every day.

★ ★

NANCY CAROLYN HEATH

"NAN"

Work is work and must be done;
Nevertheless, I have my fun.

★ ★

BETTY JANE HENDERSON

"STINKY"

Here's a girl that's real true blue;
She's a good friend thru and thru.

★ ★

CHARLES HUBERT HOLDEN

"CHARLES"

He doesn't care to be teacher's pet;
Fun in life is Charles' bet.

★ ★

JAMES HOLLINGSWORTH

"HOLLYWOOD"

A quiet mind is richer than a crown.

★ ★

GEORGE McBRAYER HOLMES

"MAC"

He is most deserving of praise,
But cares the least about it.

★ ★

RICHARD KIMSEY JACKSON

"BILL"

Why worry? It will happen anyway.

★ ★

WILLIAM BRUCE JONES

"BWOOSE"

A born leader and a fine chap to know.

seniors

★

CHESTER KILPATRICK

"CURLY"

Jovial, jolly, happy, and gay.
Everywhere he goes, he brightens the way.

★ ★

ROBERT TABOR KIMZEY

"RAPID ROBERT"

A better "spatter" we've never had;
Here's luck ta ye', Bab my lad!

★ ★

CHRISTINE AGNES KING

"CRICKET"

Here's a girl that's not so bad,
A friend far a lassie, a friend far o lad.

★ ★

ROY ADAMS LAMBERT

"JIM THORPE"

Insist an being yaurself; never imitate.

★ ★

JANE LEDBETTER

"DOODLE BUG"

Jane's out to get all that life offers.

★ ★

EDNA MAE MANN

"EDNIE"

Her red hair doesn't affect her temperament;
Laves to have fun.

★ ★

MARJORIE LEE McCALL

"MAGGIE"

Always there when wark's ta be done,
Never a dull mament far this ane.

★ ★

MARY JO McCRARY

"JO-JO"

Brown-headed, light and fair,
Yes, Mary Jo's a girl withaut o care.

seniors

★

ARTHUR EUGENE McGAHA

"GENE"

A little bit shy, but an allright guy.

★ ★

PHILLIP NORRIS McGAHA

"NORRIS"

Be sure you are right then go ahead.

★ ★

JEAN JUANITA MERRILL

"G. M."

A friend to all, what more can we say?

★ ★

THOMAS WILLIAM MERRILL

"TOMMY"

Tall and dark, nice to meet;
Tommy's a fellow who can't be beat.

★ ★

FARRELL LEWIS MOORE

"PHAROAH"

Quiet, but a friend to all.

★ ★

ANNIE KATHERINE MOORE

"KATHY"

Katherine's a quiet girl, but quite a girl.

★ ★

JOANNE NEWLAND

"JODY"

Beauty and brains combined,
This girl is really a find.

★ ★

HILDA MUIRHEAD NORWOOD

"SHORTY"

Fair as the fairest, sweet as the sweetest,
And clever as the cleverest.

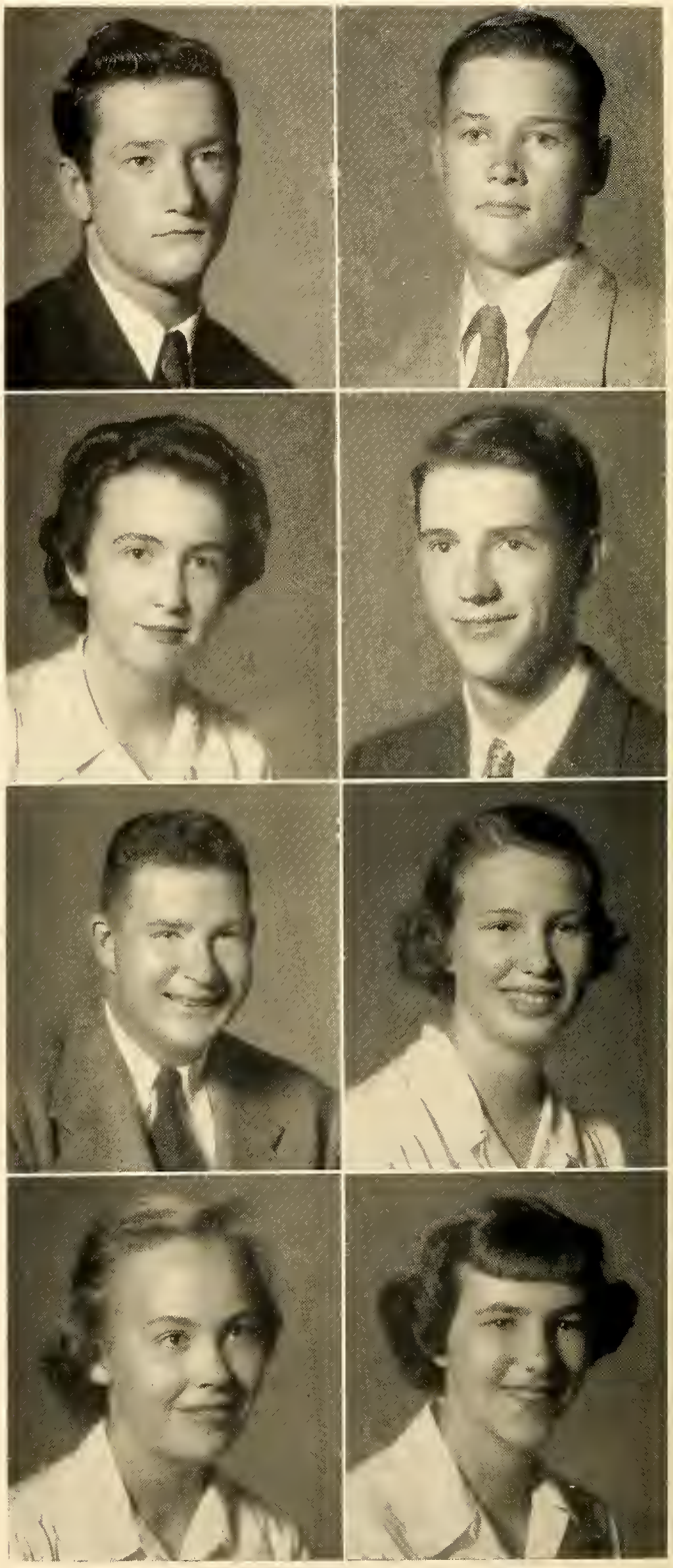

seniors

★

THOMAS PERRY OWEN

"PEANUT"

He brightens up our school life by just being Tommy

★ ★

PATRICIA JEAN PARKER

"PAT"

Good notured, generous, jolly ond clever.
Her tongue, like o brooklet, goes on forever.

★ ★

CLARENCE VELLA PARKER

"VELLYRO"

Jolly, hoppy-go-lucky ond
A reol friendly boy.

★ ★

THOMAS WOOD PAXTON, JR.

"WOODY"

A lion omong lodies is o most dreodful thing!

★ ★

THOMAS EARL PAYNE JR.

"TOMMY"

With o nod ond o smile, he posses the doy.

★ ★

ANN BRYANT PICKELSIMER

"ANN"

Versotile, good, ond true, ever sincere, ond dependoble too.

★ ★

MARY NELL POOR

"POOR NELLIE"

Open-minded, fronk, ond foir,
Here's o girl without o core.

★ ★

PRESTON HAROLD RAHN

"PRESTON"

Live ond enjoy life while you moy.

seniors

★

JENNIE OPHELIA RAINES

"KID"

Studying does not take all her time.

★ ★

MARGARET JANE REECE

"POLLY"

Give the world the best you have,
And the best will come back to you.

★ ★

WOODROW M. ROBERTS, JR.

"JUNIOR"

A friend to all, both girl and boy;
Just to know him is a great joy.

★ ★

CHARLES ROBERT RYDER

"RED RYDER"

We don't know what you're going to do,
But we're sending luck with you.

★ ★

BETTY JEAN SEAY

"KID"

Light-hearted, gay, full of fun;
If you want a true friend, she's the one.

★ ★

ALLIE MARIE SENTELL

"ALLIE MO"

Songs in her fingertips, rhythm in her toes,
She shall have music wherever she goes.

★ ★

BETTY JANE SHIPMAN

"BETTY"

She's a gal that is very clever;
Successful in all she may endeavor.

★ ★

JANET CAROLYN SHORT

"SHORT"

She doesn't put things off, she puts them over.

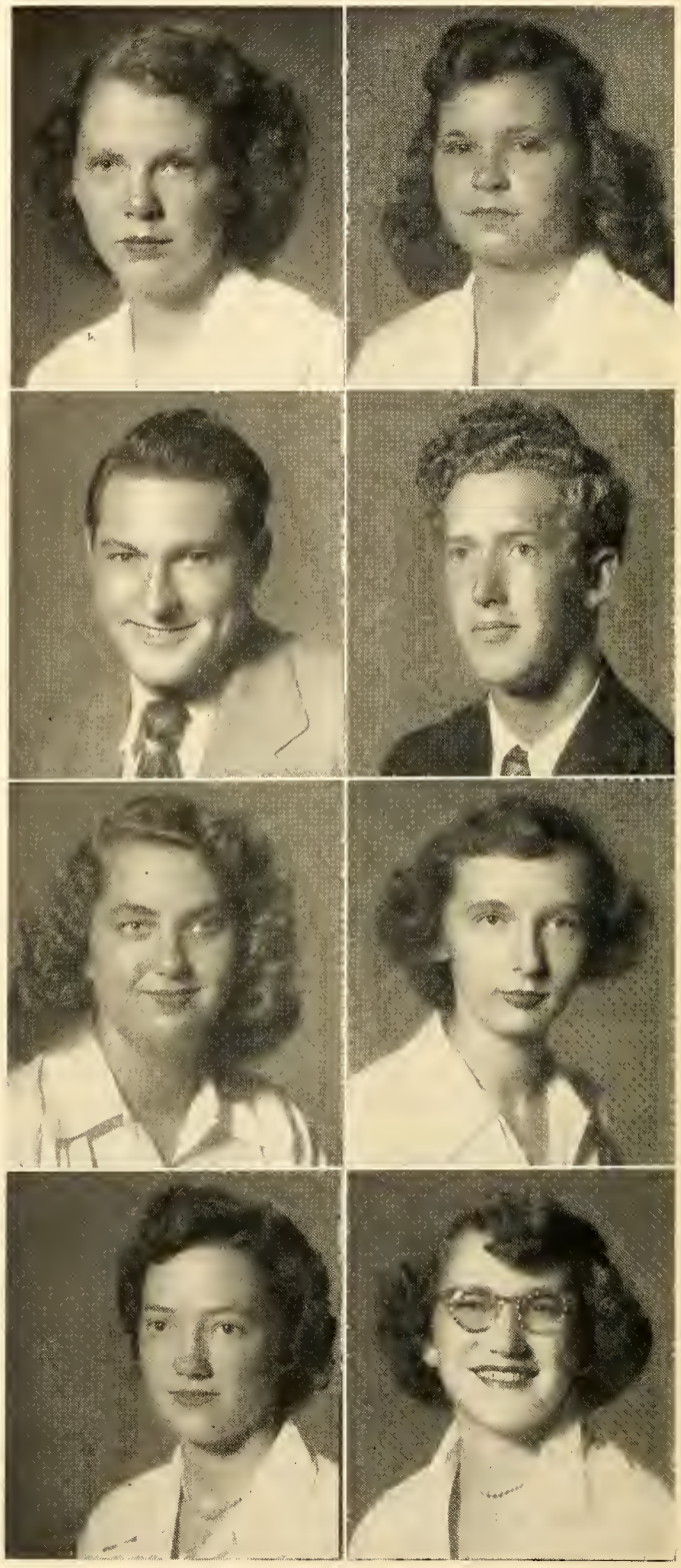

seniors

★

MOLLY RUTH SINIARD

"SIS"

Silence is wisdom while talking is folly.
Let's talk, huh?

★ ★

ROBERT REX SMITH

"LARD"

His only labor is to kill time.

★ ★

FAYE SMITH

"SMITTY"

When Faye come our way,
She brightened the day.

★ ★

BILLIE VIRGINIA STAMEY

"BILLIE"

If looks were gold,
This girl would be rich.

★ ★

GLENN GILBERT STEPPE

"CHUBB"

Hang sorrow! Care will kill a cat!
Therefore, let's be merry!

★ ★

BARBARA LEE TALLEY

"BOBBIE"

Never trouble trouble 'til trouble troubles you.

★ ★

BETTY JEAN THOMAS

"JEANIE"

A word from her lips or a bubble of laughter;
It's fun in life that our Jean is after.

★ ★

DERIEUX MILTON THOMAS

"DEXTROSE"

His quick wit is something to behold.

seniors

★

WILLIAM THOMAS TINSLEY

"KIMSEY"

Gaad temper, like a sunny day,
Sheds brightness all alang the way.

★ ★

DONALD RAY TINSLEY

"DON"

Nat failure, but law aim is crime.

★ ★

BEVERLY MAE TRANTHAM

"BEV"

A saft vaice turneth away wrath.

★ ★

EDNA MAE WALDROP

"EDNER"

Speech is silver: silence is gald.

★ ★

MARY ELIZABETH WHEELER

"BETTE"

Full af pep and up ta the minute,
Anything daing, Bette is in it.

★ ★

LOIS MAXINE WHITMIRE

"CURLY TOP"

The best things af all sametimes came in small packages.

★ ★

FRANCES LOUISE WRIGHT

"FRAN"

Her right hand knaws nat what her left hand daeth!

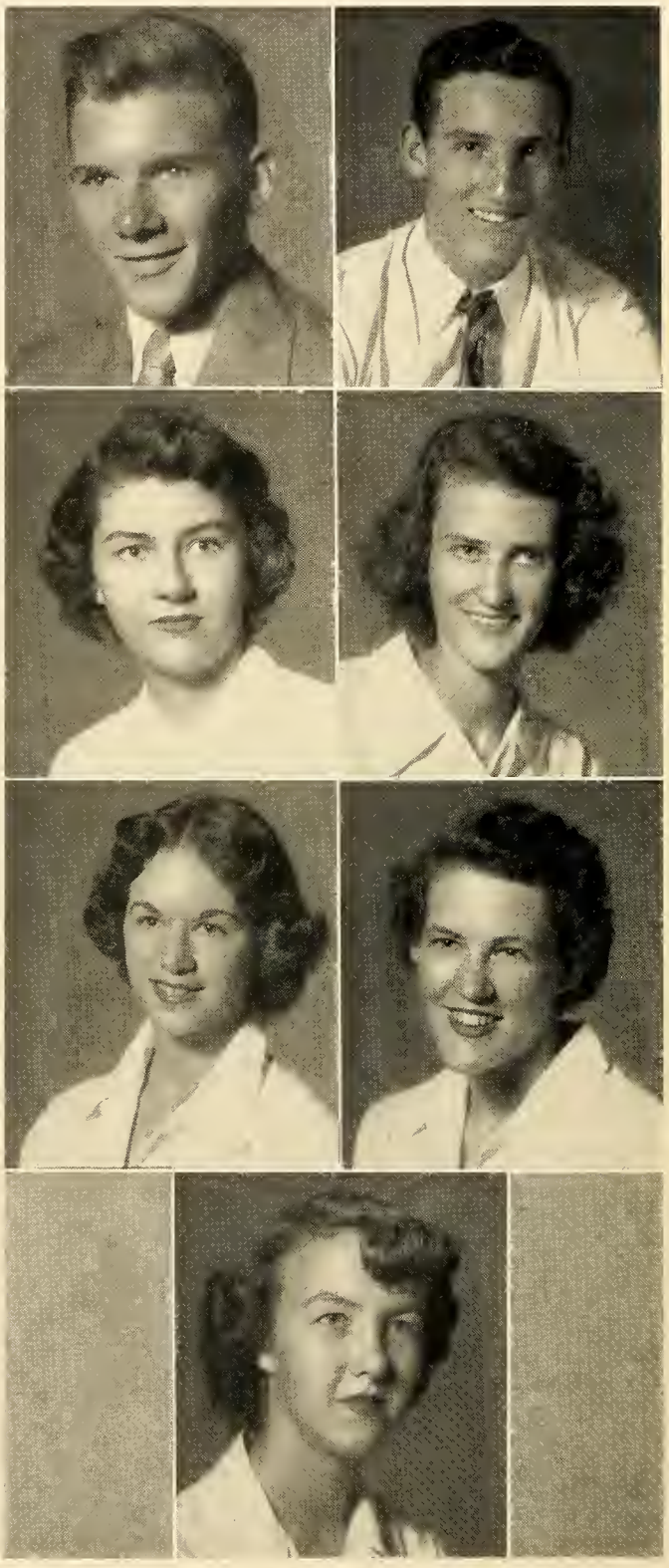

Doorway to Success

PATRICIA PARKER
Girls' State

BRUCE JONES
Student Body President
Boys' State

IMOGENE DICKSON
D. A. R. Pilgrim

GRAHAM GRANT and TODY ERWIN
Trophy Winners

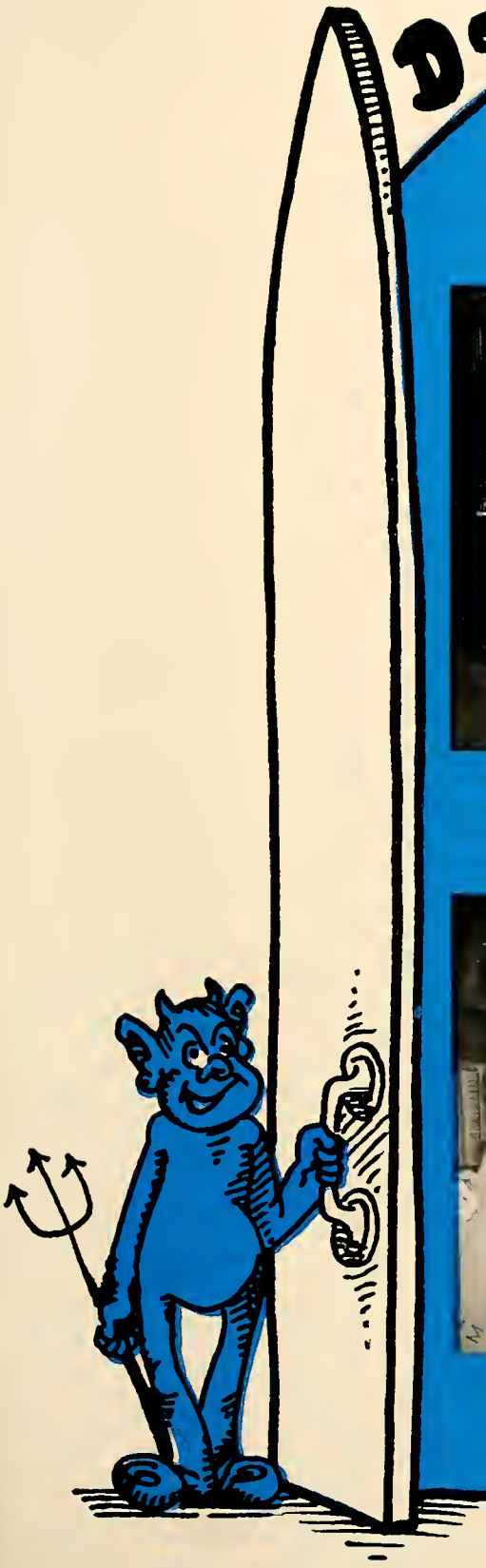

TB

senior

BEST ALL AROUND
Ann Cudd
Bruce Jones

PERSONALITY PLUS
Jody Newland
Tody Erwin

MOST INTELLECTUAL
Betty Shipman
Wayne Burgess

MOST DEPENDABLE
Lois Whitmire
Gene McGaha

superlatives

MOST ATHLETIC
Molly Siniard
Graham Grant

MOST ORIGINAL
Beverly Trantham
Thomas Barclay

MOST DRAMATIC
Peggy Crenshaw
Kimsey Jackson

MOST LIKELY TO SUCCEED
Imogene Dickson
Jack Edwards

1. *Sunny Days*
2. *Lolling in the Sun*
3. *Twosome*
4. *Clean Up Crew*
5. *Lucky Boy*
6. *Rising Seniors*
7. *Wistful Dreaming*
8. *Hot Shots*
9. *Ball Player*
10. *Lookie at Me*

Presenting the

JUNIORS

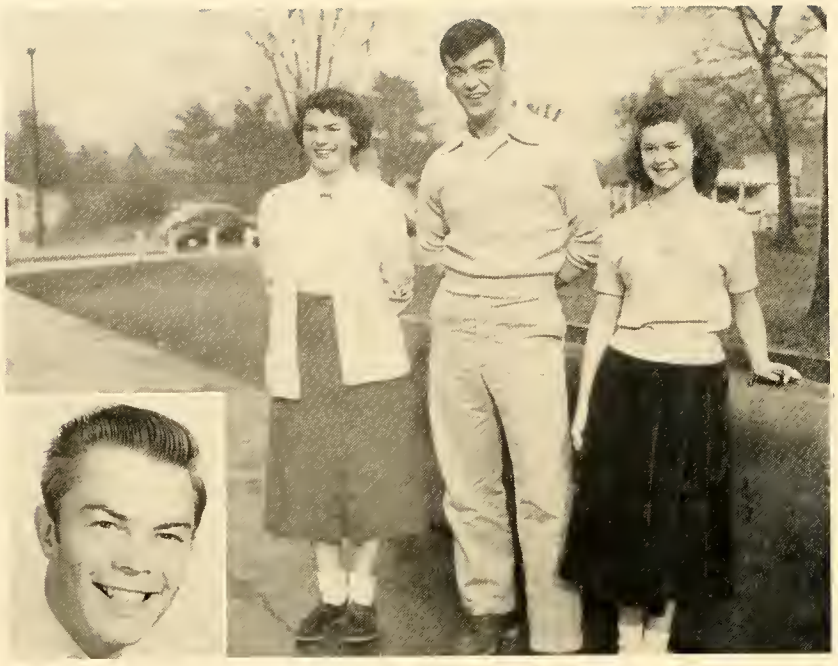

junior
class officers

President . . . . . HOWARD RAMSEY
Vice-President . . . . . PEGGY GARDNER
Secretary . . . . . SHIRLEY GAITHER
Treasurer . . . . . PHIL LACEY

PEGGY ARNETTE
WILLIAM ARNETTE
MATTIE ASHE
JOYCE ASHWORTH
CHARLES AYRES

EULA BAYNARD
DOUGLAS BENSON
DICK BRYSON
RANDELL BRYSON
CHINERY BURNS

KENNETH BYRD
BILLIE CANSLER
JOYCE CLARK
LOUIS COCHRAN
CHARLES COGGINS

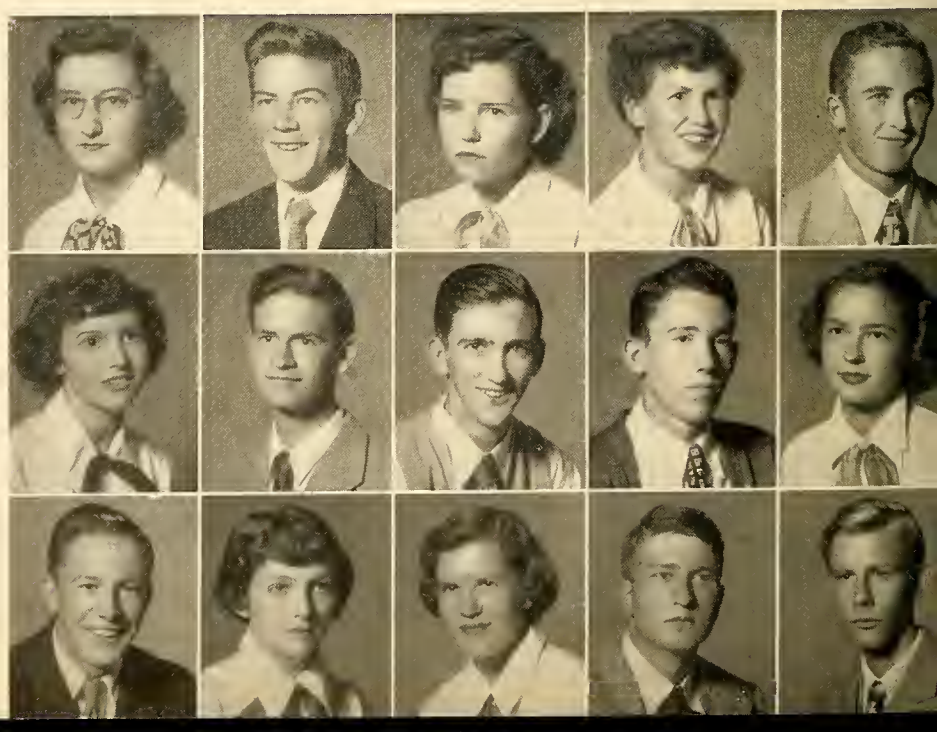

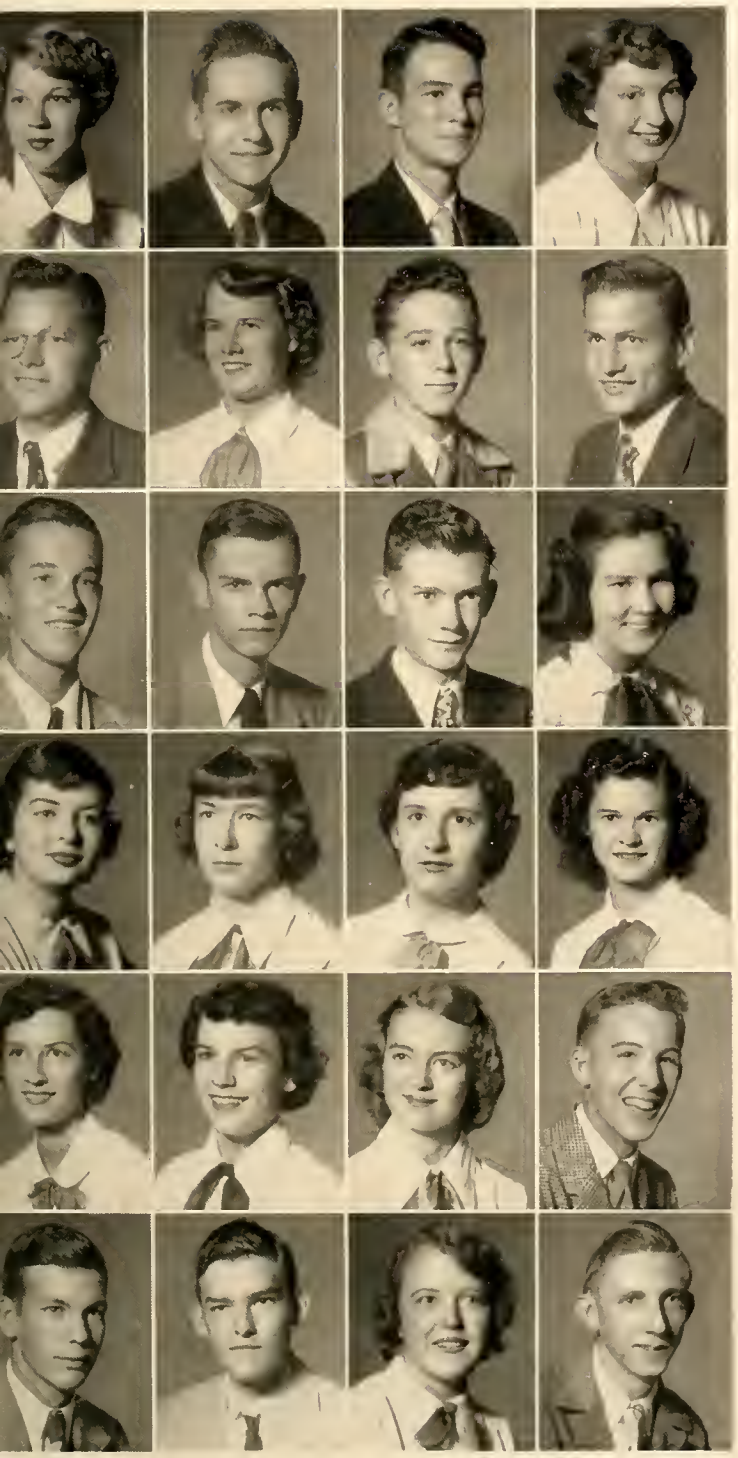

juniors

★

PAT COLLINS
THOMAS CORN
JOHN EDWARD COX
VIVIAN CROWE

EDWARD DAVIS
FRANCES DEAN
BOBBY DeBORD
JOHN DELK

RALPH DUCKWORTH, JR.
JIM EDENS
ROY EDWARDS
JEAN EMERY

MILLIE MAE FORTUNE
ANN FOSTER
KATHLEEN GAINES
SHIRLEY GAITHER

JOANN GALLOWAY
PEGGY GARDNER
ANN GARREN
CRAIG GARREN

DON GILLIAM
JIMMY GLAZENER
ELIZABETH HAMILTON
ROY HAMLIN

juniors

★

HELEN HEATH
KATHLEEN HENSON
KENT HOUCK
WANDA SUE HUFF

TOM HUNTER
DAVID HURST
CAROLYN JOHNSON
MARGARET JOHNSON

TEDDY KELLAR
ODELL KING
PHIL LACEY
MADELINE LANNING

BOB MARSHALL
REBECCA MATHIS
ROY McCALL
DEAN McDARIS

LAWRENCE McGEE
SARAH McCRARY
BETTY MEECE
GLENN MELTON

CHARLES MOORE
JO ANN MORRIS
BARBARA NEWMAN
WANDA NICHOLSON

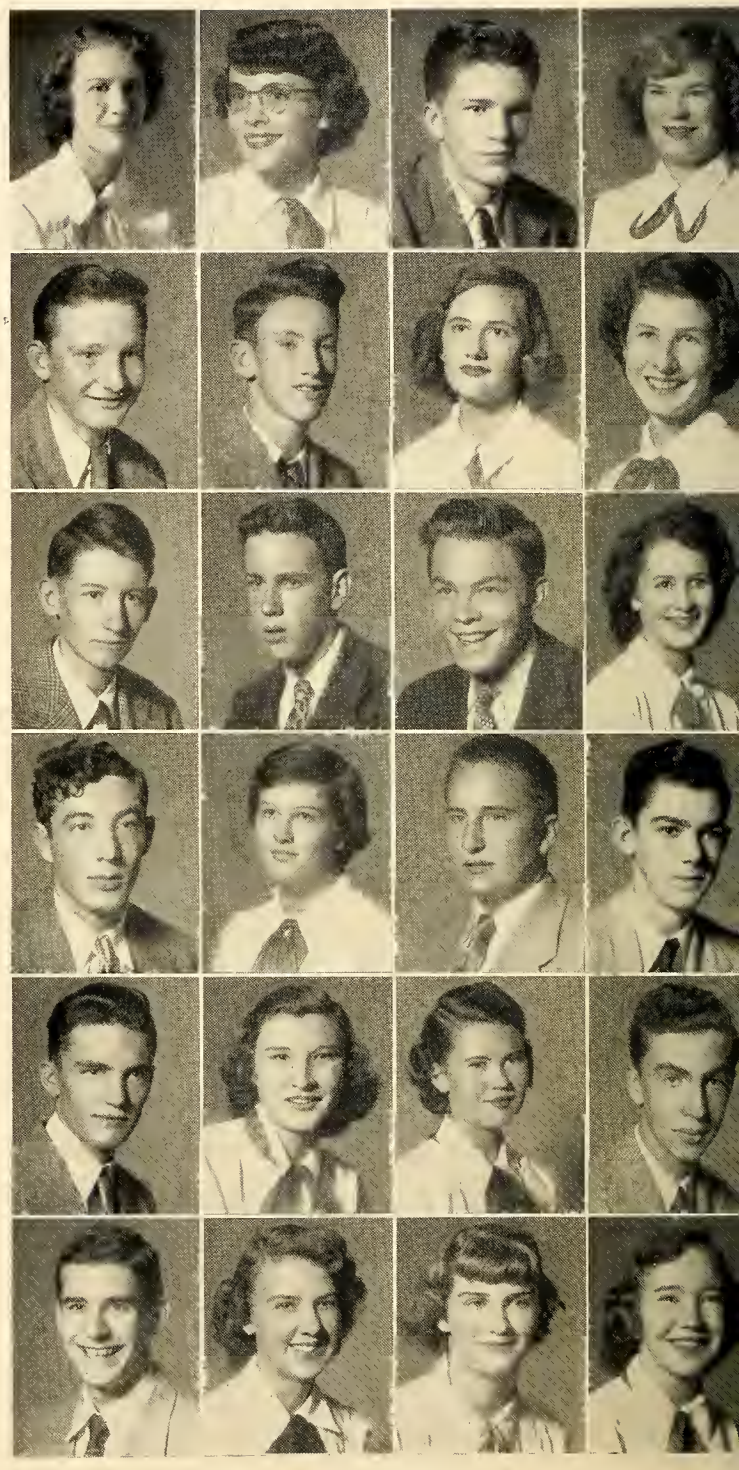

juniors

★

MARTY OSBORNE
JOAN PARKER
KENNETH PARKER
DOUG POTEET

LOIS PRICE
HEYWARD RAMSEY
NADINE RAXTER
PRESTON RAXTER

PATSY REID
DONALD ROGERS
HARRY SELLARS
SARAH SHIPMAN

JOHN STUART
MIRIAM SWEAT
BETTY TAYLOR
JEAN ETHEL THOMAS

ANNETTE TINSLEY
WILDA WALDROP
CAROL WATERS
WILMA WATERS

CHARLES WEISS
GEORGE WHITE
MALCOLM WHITNER
SHIRLEY WILDE

BETTY WILLINGHAM
WILMA ZACHARY

SOPHOMORES

H. AIKEN
B. ALLISON
L. AUVIL
P. BANNING
A. BARTON
D. BATSON
B. BIKAS
J. BISHOP
J. BOLICK
J. B. BROWN
S. BROWN
B. BRYANT
P. BURNS
B. J. BYRD

W. CANTRELL
W. J. CARR
M. CHAPPELL
M. COREN
F. COX
C. DANIELS
B. DAVIS
I. FORTUNE
M. FORTUNE
J. FOSTER
J. FRADY
J. GALLOWAY
M. L. GALLOWAY

R. HARRIS
A. HEATH
J. HENDERSON
M. HEATH
H. HEFNER
N. HOGSED
E. HOLDEN
A. HOLLIFIELD
M. HORTON
M. A. HOUSTON
M. HUNTER
S. JOHNSON
V. KEENER
M. KING

'B. A. LAMBERT
B. LANDRETH
J. LYON
D. MARCUM
R. MARSHALL
T. McCALL
G. McCRARY
J. McGEE
M. MEECE
B. MURR
G. NICHOLSON
H. NICHOLSON
P. NICHOLSON
J. NORVILLE
T. OWENS
A. PARKER
F. PARKER
K. PARKER
A. PARRIS
J. PATTERSON
P. PATTERSON
R. PETERSON
V. RAHN
C. RAY
H. RAY
B. ROBERSON
N. ROGERS
S. ROGERS
W. ROGERS
D. SAXTON
R. SCOTT
N. STAMEY
B. STEWART
C. SUTTLES
M. TALLEY
J. TEAGUE
L. THOMAS
E. WARREN
Z. WEST
H. WHITMIRE
T. WHITMIRE
P. WHITAKER
D. WILLINGHAM
E. BARTON
F. HEATH
T. McCALL
H. MORRIS

FRESHMEN

E. ARNETTE
B. ALLISON
G. ALLISON
M. ASHWORTH
N. BAYNARD
M. BIDDY
D. BURCH
S. BURRELL
A. BISHOP
J. BRYSON
C. BROWN
C. BURGESS
E. BAKER
R. BEST
C. BROWN
R. BURRELL
J. COCHRAN
M. CORN
B. COX
K. COX
B. COX
P. CUDD
B. CABE
P. CAPELL
B. CLINE
R. COFFIN
B. COX

E. CRAWFORD
J. CROWE
M. DILLINGHAM
P. DUNCAN
G. DAVIS
S. EVANS
M. FRADY
J. FORTUNE
J. FRADY
H. GALLOWAY
M. GALLOWAY
S. GALLOWAY
S. GLAZENER
J. GRANT
D. GRAY
C. GOODSON
P. GRAVLEY
C. GARREN
J. GAITHER
E. GRANT
B. HARGIS
B. HEATH
J. HENSON
R. HOLDEN
B. HOLDEN
V. HOLLINGSWORTH
M. HONEYCUTT
E. HURST

C. HUBBARD
B. HUNTER
C. HOLDEN
C. KILPATRICK
H. KING
D. KITCHEN
H. KILSTROM
P. KIMZEY
D. KIZER
E. KEENER
J. LAMBERT
M. LEOPARD
B. LONG
C. LACEY
M. LAVELL
A. LINDLEY

J. MARCUM
M. L. McCALL
E. McGAHA
W. McGUIRE
D. McCLURE
M. McCRARY
B. S. McCALL
S. MATTHEWS
J. MILLER
L. MITCHELL
M. MANN
H. NICHOLSON
J. OWEN
F. ORR
B. ORR
A. PERKINS

J. PACE
J. PIERSON
N. PICKELSIMER
J. PICKELSIMER
A. PATTERSON
H. PERRY
D. RIDDLE
L. RAY
A. RAY
L. RYDER
G. REESE
B. RHODES
C. LANDRETH
R. SORRELLS
C. STEPPE
N. STILES

A. SMITH
E. SNELSON
J. SEARCY
T. TAYLOR
C. THOMAS
J. TRITT
E. TAYLOR
M. TINSLEY
N. TOWNLEY
R. TOWNSEND
R. TOWNSEND
E. WOOD
B. WARREN
C. WILSON
Z. WEST
A. WILSON
M. WILSON

G. WHITMIRE
J. WHITMIRE
S. WHITMIRE
W. WRIGHT
D. YOUNGHUSBAND
B. STRICKLAND
S. SCRUGGS
P. SITTON
B. SPROUSE
B. STILES
A. SNELSON
B. COX
J. BAYNARD

Not in picture:
G. WHITMIRE
C. SIZEMORE
C. STAMEY
M. OWEN

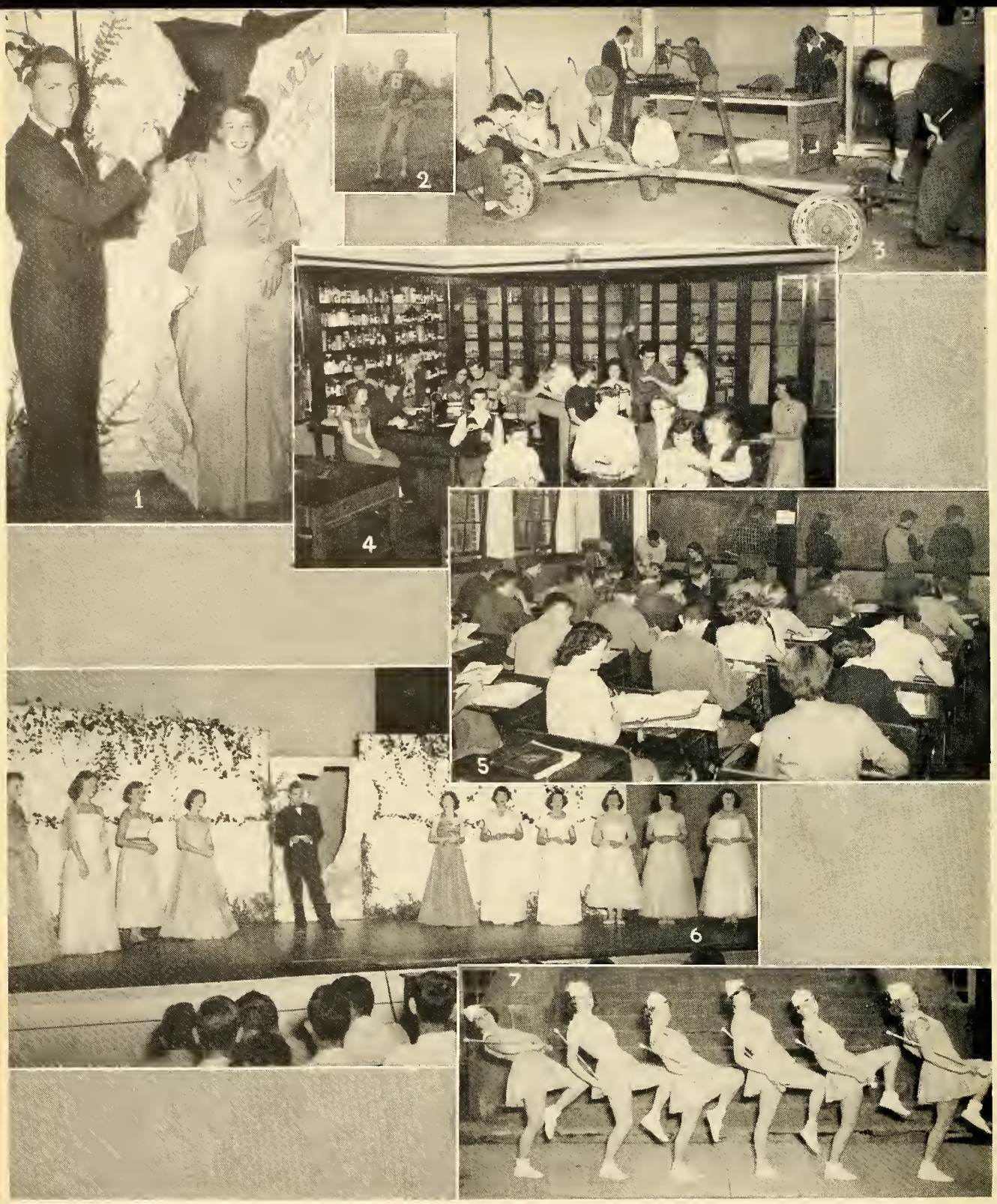

1. *Oh, You Beautiful Doll*
2. *When Dear Old B. H. S. Men Fall in Line*
3. *Hot Rod Race*
4. *Ole Man Atom*
5. *I'm Moving On*
6. *Our Very Own*
7. *Strike Up The Band!*

SPORTS

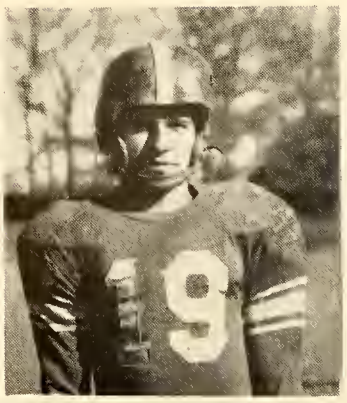

brevard

CARL AUVIL
JAMES BISHOP
CARL COMPTON
TODY ERWIN
ALLAN PERKINS
JOE DELK
BOB SMITH
BILL TINSLEY
CHUB STEPPE
PHIL LACEY
STEM McCALL
HEYWARD RAMSEY
JOHN DELK
JOHN McCRARY
LOWELL BRYSON
CHARLES SUTTLES
BOB CABE

blue devils

GRAHAM GRANT
GENE McGAHA
ROY LAMBERT
WOODY PAXTON
VELLA PARKER

CHESTER KILPATRICK
RANDALL BRYSON
CHARLES WIESS
DOUG POTEET

JIM KIMZEY
JOE COMPTON
LYNN McGAHA
FRED PARKER

CHARLES LACEY
ARTHUR BISHOP
STANLEY SCRUGGS
T. HUNTER, Mgr.
T. WHITMIRE, Mgr.

brevard blue devils

cheerleaders

BETTE WHEELER
Chief

ANNE MARIE SMITH
Mascot

PAT PATTERSON

PATSY REID

JANE LEDBETTER

DONALD LEE GREENE

SHIRLEY WILDE

SHIRLEY GAITHER

JODY NEWLAND

PATSY NICHOLSON

◆

coaches

COACH DAIL

COACH TEAGUE

◆

1951 football schedule

		V-B
Sept. 7	Black Mountain at Brevard	6-7
" 14	Sand Hill at Sand Hill	0-25
" 21	Hendersanville at Brevard	6-12
" 28	Ben Lippen at Brevard	0-38
Oct. 5	Asheville Schaal at Brevard	6-7
Oct. 12	Christ Schaal at Christ Schaal	8-9
" 19	Tryon at Brevard	0-39
" 26	Waynesville at Brevard	7-0
Nav. 2	Mars Hill at Brevard	0-14
" 16	Cantan at Cantan	14-7

CARL AUVIL—*Co-Captain* BOB SMITH—*Hanarary Captain* GRAHAM GRANT—*Ca-Captain*

1951 huddle queen

Miss Bette Wheeler

ESCORT

BRUCE JONES

CROWNING OF QUEEN AND ESCORTS

SPONSORS	ESCORTS
MISS BEVERLY TRANTHAM	THOMAS BARCLAY
MISS JOANNE NEWLAND	CHESTER KILPATRICK
MISS BETTY GEORGE	BOB SMITH
MISS MOLLY SINIARD	DAVID CUDD
MISS ANN CUDD	WILLIAM ARNETTE
MISS BILLIE STAMEY	JACK EUBANKS

huddle queen dance

boys' varsity basketball team

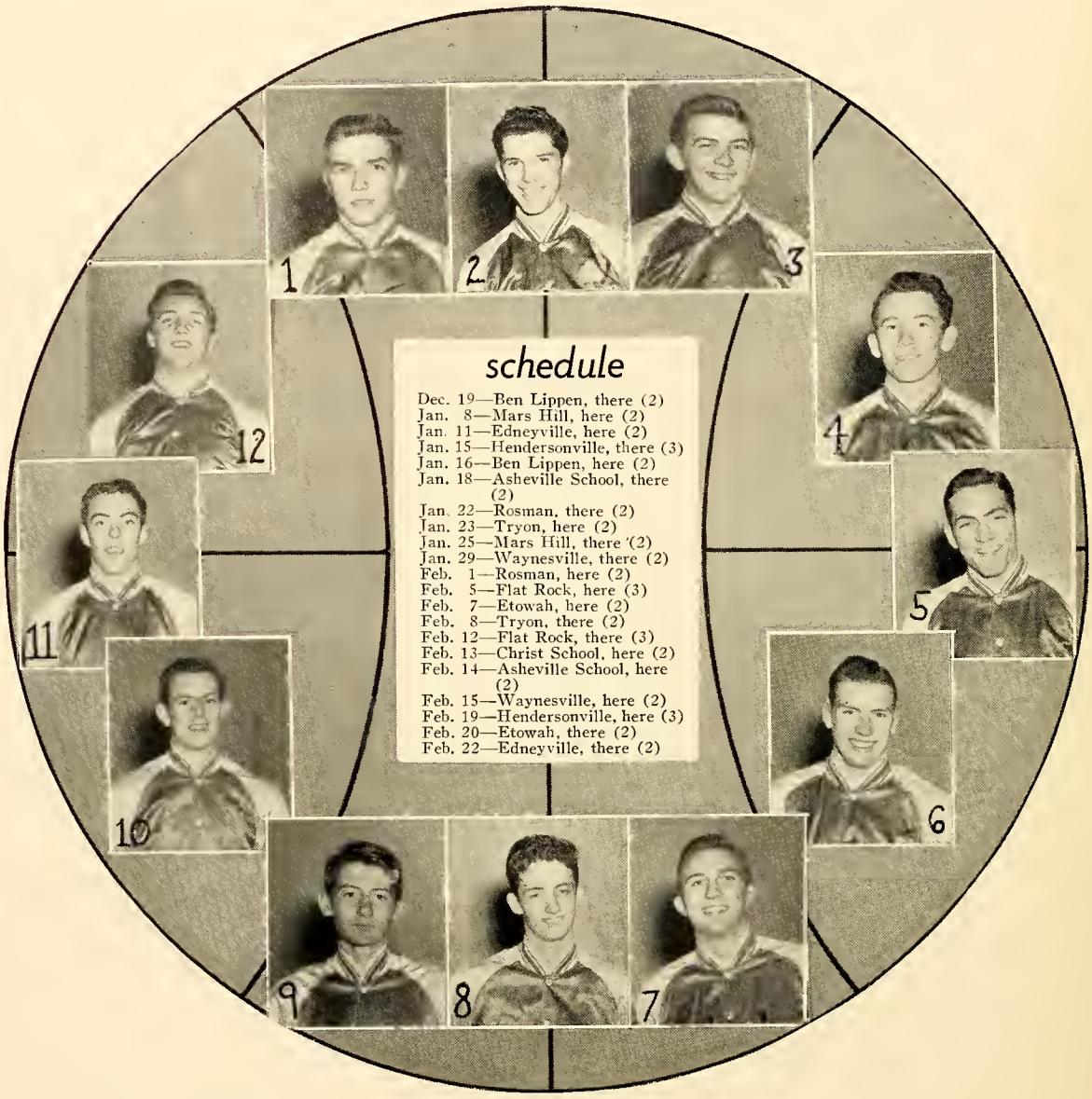

schedule

Dec. 19—Ben Lippen, there (2)
Jan. 8—Mars Hill, here (2)
Jan. 11—Edneyville, here (2)
Jan. 15—Hendersonville, there (3)
Jan. 16—Ben Lippen, here (2)
Jan. 18—Asheville School, there (2)
Jan. 22—Rosman, there (2)
Jan. 23—Tryon, here (2)
Jan. 25—Mars Hill, there (2)
Jan. 29—Waynesville, there (2)
Feb. 1—Rosman, here (2)
Feb. 5—Flat Rock, here (3)
Feb. 7—Etowah, here (2)
Feb. 8—Tryon, there (2)
Feb. 12—Flat Rock, there (3)
Feb. 13—Christ School, here (2)
Feb. 14—Asheville School, here (2)
Feb. 15—Waynesville, here (2)
Feb. 19—Hendersonville, here (3)
Feb. 20—Etowah, there (2)
Feb. 22—Edneyville, there (2)

BRUCE JONES
JACK EUBANKS
WILLIAM ARNETTE
RANDALL BRYSON

GRAHAM GRANT—Mgr.
JASON SMITH
BOB KIMZEY
DAVID CUDD

TEDDY KELLAR
DOUG POTEET
MARTY OSBORNE
BOB SMITH

girls' varsity basketball team

MARTHA FORTUNE
MARTHA TALLEY
MARGARET BIDDY
PATSY ALLEN
EDNA MANN
BILLIE STAMEY

BESSIE COX
ARVELLA PARKER
VIOLA KEENER
PATRICIA CUDD
RHEA MARSHALL
CAROLYN DANIELS

SARA McCRARY
SHIRLEY JOHNSON
SLYVIA GALLOWAY
Manager
BECKY HUDSON
ANN CUDD

DORIS FERGUSON
MARGARET REESE
MOLLY SINIARD
PATSY WHITAKER
MARY HORTON
JEAN BROWN
Manager

boys' junior varsity basket ball team

CHARLES WEISS
JIM KIMZEY
LOWELL BRYSON

CAROL LEE
COACH "SKIP" HOLT
KEN BYRD

HOMER COX
CHARLES SUTTLES
ALLAN PERKINS

baseball team

Left to right:
Jack Eubanks
Reeves Rogers
Frank Petersan
Bob Reid
Tom Hargis
Joe Kirkpatrick
Carl Auvil
Carl Campton
Graham Grant
Bruce Jones
Larry Erwin
Randoll Brysan
David Owenby
Charles Suttles
Ken Byrd
Ray Talley
Manager
Edward Davis
Manager
Doug Pateet
Bob Smith
Coach Dail
Coach Shufard
Ray McCall
Manager
Bill Tinsley

◆ ◆

golf team

Thomas Barclay
Manager
Phil Lacey
Bruce Jones
Bob Smith
William Arnette
Jack Eubanks
Manager

tennis team

Teddy Kellor
Douglas Pateet
Babby Debord
Marty Osbarne

1. "Hold that ball"
2. "The team was in a huddle"
3. "The heart breaker"
4. "We dine in style"
5. "And the band played on"
6. "Hold that line"
7. "All the way"

congratulations to the team of '52

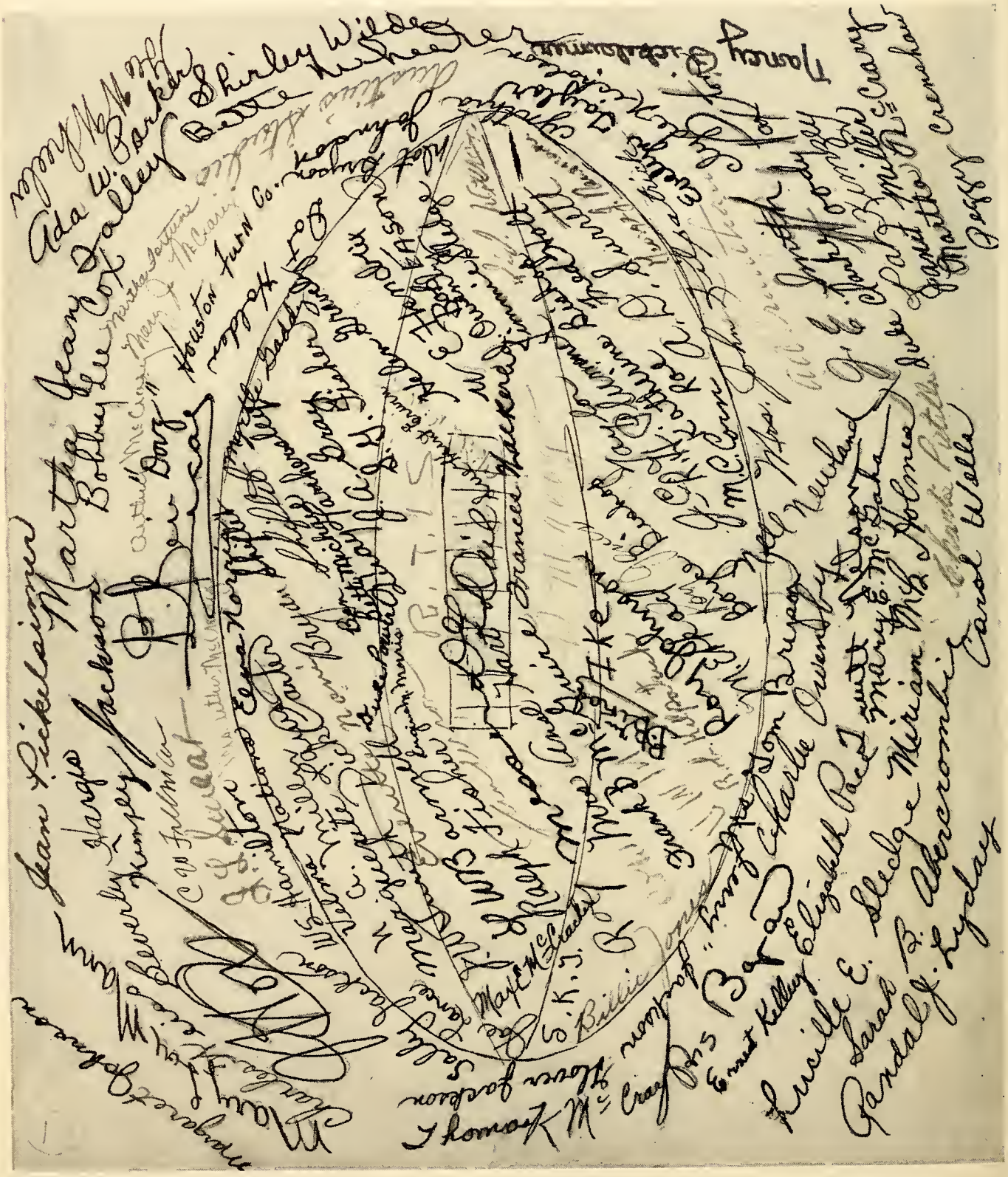

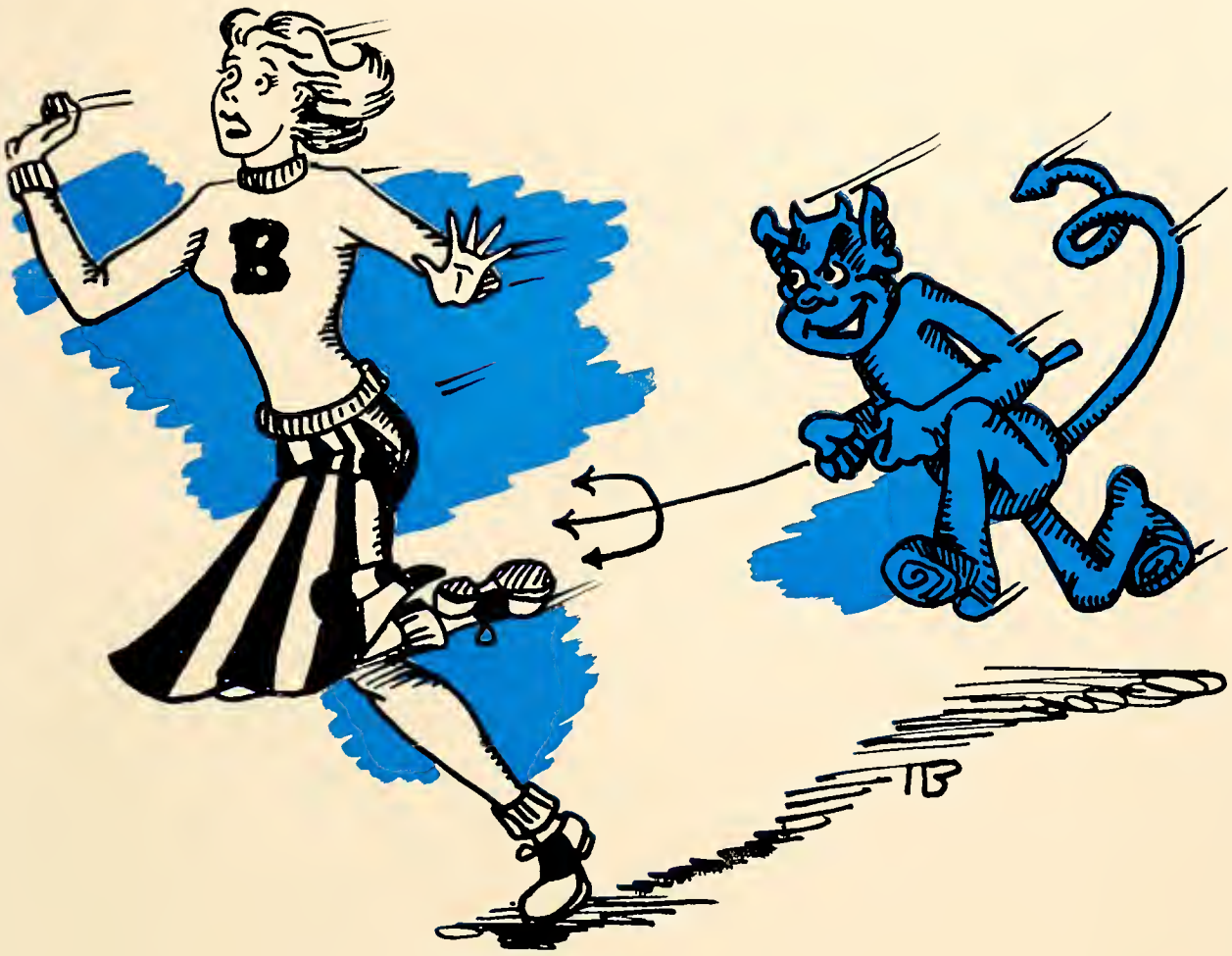

ACTIVITIES

student council

Officers

President . . . . . BRUCE JONES

Vice-President . . . . . KEN BYRD

Secretary . . . . . IMOGENE DICKSON

Advisor . . . . . MRS. CLARK

MEMBERS: Tady Erwin, Charles Ray, Bud Bishop, Gene McGoha, Carl Auvil, Ken Byrd, Arthur Bishop, David Hurst, Joan Teogue, Martha Ashworth, Imagene Dickson, Wanda Nichalson, Billie Stamey, Doris Riddle, Betty Shipman, Pat Parker, Betty Byrd, Kathleen Gaines, Bruce Jones, Allan Perkins.

beta club

officers

President.....PEGGY CRENSHAW
Vice-President..... KATHLEEN GAINES
Corresponding Secretary...PAT PARKER
Secretary.....DONALD LEE GREENE
Treasurer.....ALLIE MARIE SENTELL
Sponsor..... MRS. TILSON

COLORS: Black and Gold

MOTTO: "Let us lead by serving others."

MEMBERS: Hattie Balick, Peggy Crenshaw, Imogene Dickson, Donald Lee Greene, Joanne Newland, Pat Parker, Allie Marie Sentell, Sarah McCrary, Lois Whitmire, John Cox, Kathleen Gaines, Peggy Gardner, Anne Garren, Mac Holmes, Kenneth Parker, Harry Sellars, Betty Shipmon, Dover Albertson, Shirley Wilde, Patsy Reid, Doris Willingham, Joan Teague, Jim Kimzey, Walter Contrell, John Norville, Keith Parker, Joyce Galloway, Roberto Harris, Martha Fortune, Joann Galloway, Anne Foster, Margoret Johnson, Charles Weiss, Wayne Burgess, Doris Ferguson, Kimsey Jackson, Kathleen Henson, Ann Cudd, Annette Tinsley, Bobby Kellar, Betty Jo Byrd, Mary Ellen Loftis, Ray Lambert, Betty Meece.

key club

officers

President . . . . . LARRY ERWIN
Vice-President . . . . . HEYWARD RAMSEY
Secretary . . . . . BRUCE JONES
Treasurer . . . . . CARL AUVIL

Sponsored by the Brevard Kiwanis Club

MEMBERS: Carl Auvil, Carl Compton, Larry Erwin, Graham Grant, Bruce Jones, Chester Kilpatrick, Bob Kimzey, Charles Holden, Bob Smith, Jack Eubanks, Ken Byrd, Don Gilliam, Heyward Ramsey, Charles Weiss, Randall Bryson, Jim Kimzey, James Bishop, Ray Talley.

audubon club

officers

President . . . . . KENNETH PARKER
Vice-President . . . . . GEORGE WHITE
Secretary . . . . . CHARLES MOORE
Treasurer . . . . . DOVER ALBERTSON
Sponsor . . . . . MRS. TILSON

MEMBERS: Kenneth Parker, George White, Charles Moore, Glenn Melton, John Cox, Richord Fuller, Charles Weiss, John Stewort, Bobby Debord, Tommy Merrill, Chorles Coggins.

officers

President.....BOB KIMZEY

Vice-President.....BOB SMITH

Secretary.....JOANNE NEWLAND

Treasurer.....LARRY ERWIN

monogram club

William Arnette, Carl Auvil, Rondall Bryson, James Bishop, Jean Brown, Ken Byrd, Carl Compton, Ann Cudd, David Cudd, Joe Delk, John Delk, Jimmy Edens, Larry Erwin, Jack Eubanks, Doris Ferguson, Shirley Gaither, Graham Grant, Donald Lee Greene, Chester Kilpatrick, Bob Kimzey, Tommy Hunter, Roy Lambert, Roy McCall, Sara McCrary, Gene McGaha, Joanne Newland, Vella Parker, Woody Paxton, Heyward Ramsey, Thomas Payne, Molly Siniard, Chub Steppe, Bob Smith, Charles Weiss, Bette Wheeler, Shirley Wilde.

booster club

Sponsor.....MRS. ABERCROMBIE

MEMBERS: Carolyn Holden, Faye Allison, Beverly Horgis, Carolyn Kilpatrick, Pat Kimzey, Janet Miller, Martho McCrary, Nancy Picklesimer, Keitha Cox, Betty Jo Byrd, Morgaret Biddy, Shirley Gaither, Lois Price, Helen Heath, Miriam Sweat, Becky Orr, Martha Gaye Ashworth, Jean Picklesimer, Patsy Reid, Anita Patterson, Myrtle Owen, Etta Jean Snelson, Sylvia Galloway, Pat Collins, Jean Owen, Wilma Waters, Becky Hudson, Susan Matthews, Dean McClure, Shirley Johnson, Martha Fortune, Grace McCrary, Vera Rahn, Rhea Marshall, Patsy Allen, Lou Auvil, Martha Talley, Dot Kizer, Pat Nicholson, Jane Ledbetter, Peggy Arnette, Bessie Bikas, Bette Wheeler, Shirley Wilde, Donald Lee Greene, Jody Newland.

the brevardier

staff 1952

Co-Editor.....BETTE WHEELER

Co-Editor.....LARRY ERWIN

Sponsor.....MRS. MIRIAM HOLMES

Editorial Staff

KEN BYRD
CHARLIE WEISS
PAT PARKER
HILDA NORWOOD
LOIS WHITMIRE
BRUCE JONES
BILL TINSLEY
MARY JO McCRARY
HEYWARD RAMSEY
PEGGY GARDNER

Business Staff

DEAN McDARIS
CARL AUVIL
KIMSEY JACKSON
VELLA PARKER
GLEN MELTON
CHARLES MOORE

◆

Typing, Art and Photography

DOT BRYSON
THOMAS BARCLAY
IMOGENE DICKSON
PEGGY CRENSHAW
DOT HAMILTON
BILLIE STAMEY
JANET SHORT
JOE DELK
WILMA ZACHARY
SHIRLEY GAITHER
ROBERTA HARRIS
BOBBY BLACK
BARBARA TALLEY
BETTY SHIPMAN

◆

Circulation Staff

MARY NELL POOR
WILLIAM ARNETTE
MAC HOLMES
MARGARET BANGS
DERIEUX THOMAS
BETTY GEORGE
GEORGE WHITE
MARGARET JOHNSON
SARAH SHIPMAN
ANN FOSTER
BILLIE CANSLER

THE B. H. S.

BROADCASTER

Vol. 11, No. 2 BREVARD HIG VEMBER, 1951 Published Monthly

JUNIOR PLAY WI SENTED TONIGHT

HONOR ROLL

Quartet Sings Inspiring Numbers

Editor
JOANNE NEWLAND

Sponsor
MRS. R. T. KIMZEY

Managing Editor
DONALD LEE GREENE

staff

DAVID BIDDY
HATTIE BOLICK
BOBBY LEE COX
JOHN EDWARD COX
JOHN DELK
DORIS FERGUSON
FRANCES FORTUNE
MARTHA FORTUNE
KATHLEEN GAINES
JOANNE GALLOWAY
ANNE GARREN
GRAHAM GRANT
CHESTER KILPATRICK
BOB KIMZEY

THE B. H. S.

BROADCASTER

1951 Published Monthly

NTED TONIGHT

nephew, encouraging him to return to her South Sea island home with her. When he refuses, she falls in love with the porter and takes him back with her.

The cast includes Peggy Gardner, Betty Willingham, Pat Collins, Peggy Arnette, Marty Osborne, Doug Poteat, Sara Shipman, Phil Lacey, Shirley Wilde, Heyward Ramsey, Jimmy Glazener and Genethel Thomas.

The stage crews and other committees have also been named. Properties: William Arnette, Doug Benson, Thomas Corn, Wanda Huff, Margaret Johnson, Odell King, and John Delk.

of '52

DOTTIE KIZER
KATHRINE MOORE
KENNETH PARKER
PAT PATTERSON
HARRY SELLERS
CHUB STEPPE
MIRIAM SWEAT
JEAN THOMAS
BEVERLY TRANTHAM
HOPE WHITMIRE
BETTY WILLINGHAM
DORIS WILLINGHAM

f. f. a.

officers

President
TOMMY OWEN

Vice President
JAMES HOLLINGSWORTH

Secretary
DON GILLIAM

Treasurer
KEN BYRD

Reparter
VELLA PARKER

Spansar
R. J. LYDAY

◆

j. h. a. club

officers

President
DORIS BATSON

Vice President
BESSIE COX

Secretary
MARGARET ROGERS

Treasurer
BARBARA GALLOWAY

Parliamentarian
BETTY SHIPMAN

Spansar
MRS. EDNA BURRELL

◆

4-h club

officers

President
BETTY JO BYRD

Vice President
VIOLA KEENER

Secretary and Treasurer
MARYAN HUNTER

Advisers
MISS ANNE BENSON PRIEST
MR. WADE JOHNSON

latin club

President . . . . . THOMAS CORN
Vice President . . . . . DEAN McDAVIS
Secretary . . . . . PEGGY CRENSHAW
Treasurer . . . . . MARY ELLEN LOFTIS
Sponsor . . . . . MRS. BURROWS

choral club

Sponsor . . . . . MRS. BURROWS
Pianist . . . . . ALLIE MARIE SENTELL

square dance club

Sponsor ..... MRS. WINCHESTER

ecusta band

Co-Captains

BILLY JEAN CANSLER KIMSEY JACKSON

Chief Counselors

WAYNE BURGESS PEGGY GARDNER

Absent from picture: HILDA NORWOOD

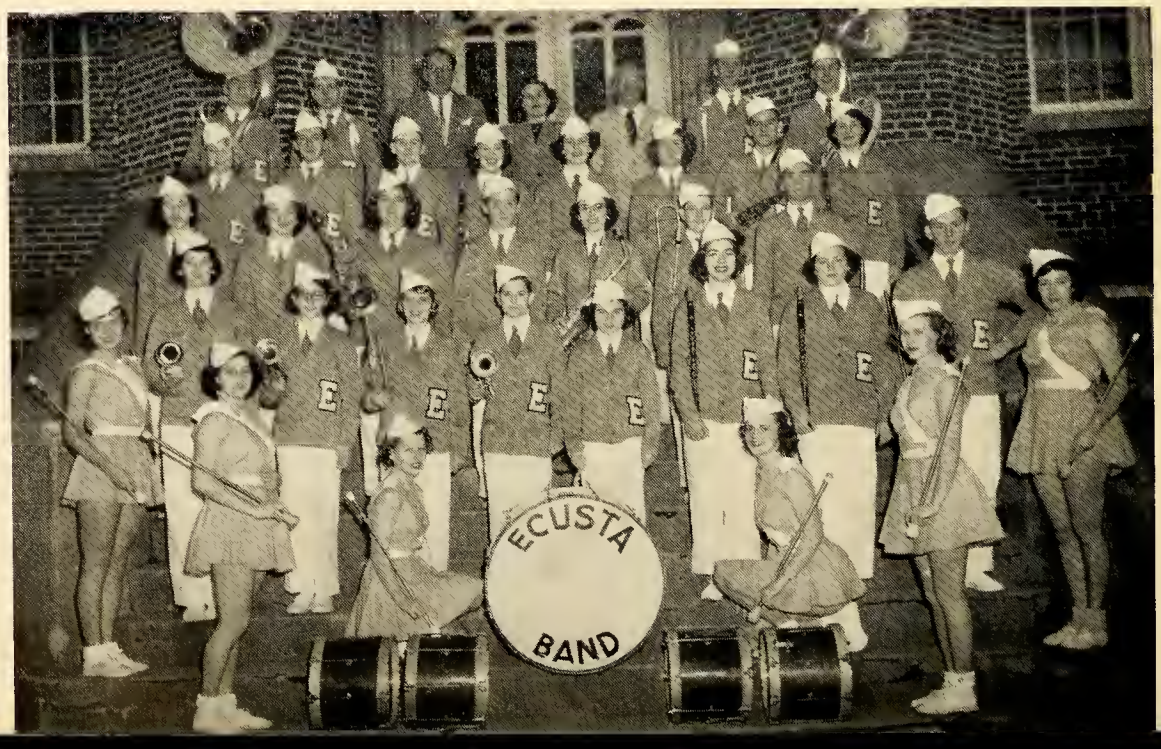

office staff

Shirley Rogers, Kathleen Goines, Betty Taylor, Bette Wheeler, Beverly Tranthom, Mary Jo McCrary, Mary Ellen Loftis, Patsy Whitaker, Becky Hudson, Martha Fortune, Jane Ledbetter, Janet Short, Nancy Heath, Joan Teague, Doris Willingham, Betty Willingham.

library staff

Wilma Zachary, David Biddy, Thomas Corn, Peggy Crenshaw, Joyce Galloway, Jean Cochran, Mac Holmes, Vivian Crowe, Frances Dean, Dorothy Bryson, Jean Thomas, Charles Holden, Anne Garren, Joann Galloway, Margaret Bangs, Katherine Moore.

Remember?

1. *Never Again!*
2. *Whot Hoppened??*
3. *Custard's Last Stand*
4. *Sorry Girls!*
5. *What, A Senior?*
6. *"Cutie"*
7. *Bear Hug*
8. *We Never Talk Much*
9. *Can It Kid*
10. *Saturday's Hikes*
11. *Chivalry is Not Dead*
12. *Ooh! lala!*
13. *Triple Threats*
14. *And the Angels Sang*

BEAUTIES

beauty queen

Bette Wheeler

her court

Shirley Gaither

Patsy Nicholson

Joan Teague

Anita Rose Patterson

senior directory

DOVER JAY ALBERTSON—Square Dance Club '49, '50, '51, '52; Junior-Senior Banquet Program '51; Beta Club '51, '52; Audubon Club '51, '52.

LEROY HEATH ALLISON—F.F.A. Club '49, '50, '51, '52.

SAMUEL HUGH ALLISON—F.F.A. Club '49; F.F.A. String Band '49, '50; Glee Club '51, '52.

CARL RAYMOND AUVIL—Junior Varsity Basketball '49; Football '49, '50, '51, '52; Co-Captain Football Team '52; Monogram Club '49, '50, '51, '52; Vice-President Monogram Club '51; Key Club '50, '51, '52; Treasurer Key Club '52; Junior-Senior Banquet Program '51; Baseball '50, '51; Student Council '52; Brevardier Staff '51, '52; Assistant Business Manager Brevardier '51; Circulation Staff Brevardier '52.

MARGARET WALKER BANGS—Glee Club '49; Library Staff '49, '50, '51, '52; Library Club '50; Square Dance Club '50; Junior Play Committee '51; Junior-Senior Banquet Program '51; Circulation Staff Brevardier '51; Circulation Manager Brevardier '52.

THOMAS BARCLAY, IV—Student Council '49; Art Club '49; Camera Club '50; Junior Play '51; Assistant Art Editor Brevardier '51; Art Editor Brevardier '52; Junior-Senior Banquet Program '51; Senior Superlative.

DOROTHY FRANCES BARTON—F.H.A. '48, '49; Teens in the News '48, '49; Folk Dance '48, '49; F.H.A. '50, '51; Library Staff '49, '50; Square Dance Club '49, '50.

BESSIE JEAN BAUMGARNER—Glenville High- 4-H Club '48, '49; Glee Club '48, '49; Freshman Club '48, '49; Sophomore Club '49, '50; Library Staff '49; School Speaking Contest '49; District Spelling Contest '49; Baccalaureate Sermon '48, '49; Field Day '49. Brevard High- Square Dance Club '51.

OSCAR DAVID BIDDY, JR.—Art Club '49; Science Club '50; Camera Club '50; Hobby Club '50; Glee Club '50, '51, '52; Latin Club '50, '51, '52; Junior Play Staff '51; Junior-Senior Banquet Committee '51; Journalism Club '51, '52.

CARL ALLEN BISHOP—F.F.A. Club '49, '50, '51, '52.

ROBERT EUGENE BLACK—Book Club '49; Art Club '49; Hobby Club '50; Camera Club '50; Assistant Photography Editor Brevardier '51, '52.

CARL EUGENE BLYTHE

HATTIE RUTH BOLICK—Teens in the News '49; 4-H Club '49, '50; Science Club '50; Teens in the Book World '50; Halloween Carnival '50; Beta Club '50, '51, '52; Library Staff '50; Junior-Senior Banquet Program '51; Broadcaster Staff '51, '52.

BOBBY BRADLEY BROWN—Book Club '49; Camera Club '50.

VELMA JEAN BROWN—Stuart, Florida- Pep Club '49; F.H.A. Club '49. Flat Rock- Glee Club '51; Tarentella Club '51; Head Cheerleader '51. Brevard- Dramatics Club '50; Book Club '51; Monogram Club '51, '52; Square Dance Club '51, '52.

DOROTHY JEAN BRYSON—Knitting Club '49; Waitress Father-Son Banquet '50; Teens in the Book World '50; Usher Junior Play '51; Junior-Senior Banquet Program '51; Brevardier Staff '52; Library Staff '52.

GERALD LEE BURCH—Art Club '49; Camera Club '50; Hobby Club '50; Football Manager '51; Basketball '51, '52.

ROBERT WAYNE BURGESS—Ecusta Band '49, '50, '51, '52; Art Club '49; Library Staff '49; Hobby Club '50; Dramatics Club '50; Junior-Senior Banquet Program '51; Marshal Graduation '51; Glee Club '51; Ecusta Band Officer '51, '52; Latin Club '51, '52; Choral Club '52; Beta Club '52; Senior Superlative.

DONALD EUGENE BYRD—F.F.A. Club '49, '50, '51, '52; Field Day Horseshoe Team '51.

THOMAS EDWARD CARLAND—F.F.A. String Band '48, '49; Junior-Senior Banquet Program '50.

CARL FRAZIER COMPTON—Monogram Club '49, '50, '51, '52; Football '49, '50, '51, '52; Basketball '49, '50, '51; Baseball '49, '50, '51, '52; Student Council '49; Key Club '50, '51, '52; F.F.A. Club '50, '51, '52; Huddle Queen Escort '51.

PEGGY JOYCE CRENSHAW—Knitting Club '49; 4-H Club '49; Teens in the Book World '50; Baccalaureate Chorus '50; Christmas Tableau '50; Secretary-Treasurer Dramatics Club '50; Library Staff '50, '52; President Library Club '50; Delegate to Library Convention '50; Glee Club '51; Junior Play '51; Marshal Graduation '51; Junior-Senior Banquet Program '51; Beta Club '50, '51, '52; Vice-President Beta Club '51; President Beta Club '52; Latin Club '51, '52; Assistant Photographer Brevardier Staff '52; Senior Superlative.

MILDRED ANN CUDD—Huntersville- Beta Club '50, '51; F.F.A. Club '49, '50, '51; Junior Marshal '51; Basketball '49, '50, '51; Junior-Senior Banquet Program '51. Brevard- Square Dance Club '52; Senior Superlative.

DANIEL GUY DEAN, JR.—F.F.A. Club '49, '50, '51, '52.

JOE VERNON DELK—Bessemer City High School- Glee Club '49, '50, '51; Baseball '49, '50, '51; Basketball Manager '50, '51; Monogram Club '50, '51; Monogram Club Sergeant of Arms '51; Journalism Club '50, '51. Brevard- Glee Club '52; Football '52; Baseball '52; Monogram Club '52.

BERNICE IMOGENE DICKSON—Teens in the News '49; Book Club '49; F.H.A. Club '49; 4-H Club '49, '50, '51, '52; 4-H Club Vice-President '50, '51; Camera Club '50; President Hobby Club '50; Library Staff '50; Waitress Junior-Senior Banquet '50; President Homeroom '50; Journalism Club '50; Booster Club '51; Brevardier Art Staff '51; Marshal Graduation '51; Junior-Senior Banquet Program '51; Secretary Homeroom '51; Beta Club '50, '51, '52; Student Council '52; Student Council Vice-President '52; Senior Superlative.

JACK DEAN EDWARDS—Art Club '49; Ecusta Band Second Lieutenant '49; Football '49, '50; Basketball '49, '50; President Science Club '50; President Camera Club '50; Vice-President Hobby Club '50; Junior-Senior Banquet Program '51; Glee Club '51.

LARRY HUNT ERWIN—Secretary-Treasurer Homeroom '50; Key Club '50, '51, '52; President Junior Dramatics Club '50; Baseball '50, '51, '52; Football '49, '50, '51, '52; Monogram Club '50, '51, '52; Vice-President Junior Class '51; Vice-President Homeroom '51; Junior Play '51; Junior-Senior Banquet Program '51; Vice-President Key Club '51; President Key Club '52; Assistant Sports Editor Brevardier '51; Co-Editor-in-Chief Brevardier '52; Student Council '52; Treasurer Monogram Club '52; Vice-President Senior Class '52; Rotary Trophy '52; Senior Superlative.

JACK ERVIN EUBANKS—Basketball '49, '50, '51, '52; Baseball '50, '51, '52; Monogram Club '50, '51, '52; Captain Basketball Team '51; Huddle Queen Attendant Escort '51; Junior-Senior Banquet Program '51; Key Club '51, '52.

DOROTHY JEAN EUBANKS—Glee Club '49; Dramatics Club '50.

DORIS MARIAN FERGUSON—Glee Club '49, '51, '52; Basketball '49, '50, '51, '52; Monogram Club '49, '50, '51, '52; 4-H Club '49, '50, '51, '52; Secretary 4-H Club '50; Pianist 4-H Club '51; Dramatics Club '50; Library Staff '50; Journalism Club '50, 51, '52; Broadcaster Staff '50, '51, '52; Booster Club '51; Usher Junior Play '51; Junior-Senior Banquet Program '51; Decorating Committee Junior-Senior Banquet '51; President Senior Girls Homeroom '52; Beta Club '52; Square Dance Club '52.

FRANCES ELIZABETH FORTUNE—Teens in the News '49; Book Club '49; 4-H Club '49; Hobby Club '50; Library Club '50; Dramatics Club '50; Debating Club '50; Library Staff '50, '51; Booster Club '51; Junior-Senior Banquet Program '51.

JOHN RICHARD FULLER—Art Club '49; 4-H Club '49, '50, '51, '52; Hobby Club '50; Camera Club '50; Dramatics Club '50; Debating Club '50, '51, '52; Audubon Club '51, '52; Junior-Senior Banquet Program '51; Choral Club '52; Football '51; Teen Age Club '51, '52.

senior directory

ANNIE SUE GALLOWAY—Teens in the Book World '49; Folk Dance Club '49; Knitting Club '49; Waitress Father-Son Banquet '50; Waitress Junior-Senior Banquet '50; Junior-Senior Banquet Program '51; Square Dance Club '51; Basketball '51.

BETTY JO GEORGE—Square Dance Club '49, '50, '51; Dramatics Club '50; Glee Club '51; Booster Club '51; Junior Class Play '51; Junior-Senior Banquet Program '51; Basketball '51; Brevardier Staff '52; Attendant to Huddle Queen '52.

SYBIL MAE GOLDSMITH—Black Mountain High School- Glee Club '49; Teen Age Music Club '49. Brevard- 4-H Club '50, '51; F.H.A. Club '51; Latin Club '51.

GRAHAM GARNER GRANT—Monogram Club '49, '50, '51, '52; Football '49, '50, '51, '52; President Homeroom '50; Baseball '50, '51, '52; Secretary-Treasurer Homeroom '51; Secretary-Treasurer Junior Class '51; Student Council '51; Co-Captain Football '52; Junior Play Program '51; Key Club '51, '52; Journalism Club '51, '52; Assistant Sports Editor Broadcaster '51; Co-Sports Editor Broadcaster '52; President Senior Class '52; Optimist Bowl '52; Lance Trophy '52; Senior Superlative.

DONALD LEE GREENE—Art Club '49; Dramatics Club '50; Junior-Senior Banquet Program '51; Junior Play '51; Beta Club '50, '51, '52; Broadcaster Staff '51, '52; Beta Club Secretary '52; Marshal Graduation '51; Journalism Club '51, '52; Managing Editor Broadcaster '52; Cheerleader '51, '52; Monogram Club '51, '52; Booster Club '51, '52.

DOROTHY JEAN HAMILTON—Teens in the News '49; Knitting Club '49; F.H.A. Club '49, '50, '51, '52; 4-H Club '49, '50, '51, '52; Teens in the Book World '50; Waitress Father-Son Banquet '50; Waitress Junior-Senior Banquet '50; Junior-Senior Banquet Program '51; Usher Junior Play '51.

CHARLES ARTHUR HEATH—Book Club '49; F.F.A. '49, '50, '51, '52; F.F.A. Horseshoe Team '50; Latin Club '50, '51.

NANCY CAROLYN HEATH—Knitting Club '49; Waitress Junior-Senior Banquet '50; Waitress Father-Son Banquet '50; 4-H Club '49, '50, '51, '52; F.H.A. Club '52; Office Staff '52.

BETTY JANE HENDERSON—4-H Club '49, '50; F.H.A. Club '49, '50, '51, '52; Knitting Club '49; Folk Dance Club '50; Teens in the News '50; Waitress Junior-Senior Banquet '50; Junior-Senior Banquet Program '51.

CHARLES HUBERT HOLDEN—F.F.A. '49, '50, '51, '52; Field Day '51; Public Speaking '50, '51, '52; Library Staff '51, '52; Key Club '52.

JAMES HOLLINGSWORTH—F.F.A. '49, '50, '51, '52; Beef Cattle Judging Team '51; Field Day Horseshoe Team '50, '51; Vice-President F.F.A. '51, '52; F.F.A. Parliamentary Procedure Team '51; F.F.A. Shop Team.

GEORGE McBRAYER HOLMES—Latin Club '50, '51, '52; Brevardier Staff '51, '52; Beta Club '51, '52; Science Club '50; Hobby Club '50; Camera Club '50; Junior-Senior Banquet Program '51; Marshal Graduation '51; Democracy Essay Contest Winner '51; First Prize Magazine Sales '50, '51.

RICHARD KIMSEY JACKSON—Ecusta Band '49, '50, '51, '52; Officer Band '50, '51, '52; Co-Captain and Drum Major of Band '52; Square Dance Club '49, '50; Latin Club '50, '51, '52; Junior Play '51; Glee Club '51, '52; Assistant Business Manager Brevardier '51; Business Manager Brevardier '52; Junior-Senior Banquet Program '51; Homecoming Escort '51; President Science Club '50; Beta Club '52.

WILLIAM BRUCE JONES—Book Club '49; Vice-President Camera Club '50; Square Dance Club '50, '51; Library Staff '50; Key Club '50, '51, '52; Secretary Key Club '51, '52; Golf Team '51; Baseball Manager '49; Baseball '51, '52; Basketball '49, '50, '51, '52; Tennis '51; Assistant Sports Editor Brevardier '51; Sports Editor Brevardier '52; Junior-Senior Banquet Program '51; Student Council '52; President Student Council '52; Boys State '51; Key Club District Convention '52; Stage Manager Junior Play '51; Senior Superlative.

CHESTER KILPATRICK—Football '49, '50, '51; Monogram Club '50, '51, '52; Dramatics Club '50; Key Club '50, '51, '52; Vice-President Dramatics Club '50; Assistant Business Manager Broadcaster '51; Business Manager Broadcaster '52; Book Club '49; Journalism Club '49, '50, '51, '52; Baseball Manager '49, '50; Junior-Senior Banquet Program '51; Key Club District Convention '52; Stage Manager Junior Play '51.

ROBERT TABOR KIMZEY, JR.—Football '49, '50, '51; Basketball '49, '50, '52; Monogram Club '49, '50, '51, '52; President Monogram Club '52; Key Club '51, '52; Broadcaster Staff '50, '51, '52; Co-Sports Editor Broadcaster '52; Journalism Club '50, '51, '52; Spotter Football Games '52.

CHRISTINE AGNES KING—Knitting Club '49; Folk Dance Club '49; 4-H Club '49; Teens in the Book World '50; Waitress Father-Son Banquet '50.

ROY ADAMS LAMBERT—Swain High School- 4-H Club '49; F.F.A. '49. Brevard High School- F.F.A. '50; Football '51, '52.

JANE LEDBETTER—Art Club '49; 4-H Club '49, '50; Office Staff '50, '51, '52; F.H.A. Club '51, '52; Booster Club '51, '52; Cheerleader '52; Monogram Club '52; Waitress Father-Son Banquet '50.

EDNA MAE MANN—Knitting Club '49; Teens in the Book World '50; Waitress Junior-Senior Banquet '50; F.H.A. Club '50, '51, '52; Basketball '51.

MARY JO McCRARY—Dramatics Club '49; Square Dance Team '49; Library Staff '49; Teens in the News '49; Halloween Carnival '49, '50; Square Dance Club '49, '50, '51; F.H.A. Club '49, '50, '51; 4-H Club '49, '50; Waitress Junior-Senior Banquet '50; Home Economics Medal '50; Waitress Father-Son Banquet '50; Father-Son Banquet Program '50; Latin Club '50, '51, '52; Junior Play Prompter '51; Booster Club '51; Assistant Student Store '51; Office Staff '50, '51, '52; Junior-Senior Banquet Program '51; Student Store '52; Ecusta Band '52; Majorette '52.

ARTHUR EUGENE McGAHA—F.F.A. '49, '50, '51, '52; Monogram Club '49, '50, '51, '52; Student Council '52; Football '49, '50, '51, '52; F.F.A. Beef Judging Team '51; F.F.A. Seed Judging Team '50, '51; Field Day '50, '51; Senior Superlative.

PHILIP NORRIS McGAHA—F.F.A. '49, '50, '51, '52; Book Club '49; Art Club '49; Latin Club '51, '52; Glee Club '52.

JEAN JUANITA MERRILL—Pickens High School- Basketball '49, '50; Glee Club '49; Spelling Club '50; Music Club '50; Bus Monitor '51.

THOMAS WILLIAM MERRILL—F.F.A. '49, '50, '51, '52; Audubon Club '51, '52; Bus Driver '51, '52.

FARRELL LEWIS MOORE—F.F.A. '49, '50, '51, '52.

ANNIE KATHERINE MOORE—Library Staff '48, '52; 4-H Club '48; Knitting Club '49; Journalism Club '52.

JOANNE NEWLAND—Square Dance Club '49; Dramatics Club '49, '50; Glee Club '49, '51; Office Staff '50; Latin Club '50, '51, '52; Beta Club '50, '51, '52; Journalism Club '50, '51, '52; Junior Play '51; Junior-Senior Banquet Program '51; Broadcaster Staff '50, '51, '52; Editor-in-Chief Broadcaster '52; Cheerleader '51, '52; Monogram Club '51, '52; Secretary Monogram Club '52; Marshal Graduation '51; Brevard High Trio '49, '50; President Homeroom '50; Attendant to Huddle Queen '52; Senior Superlative.

HILDA MUIRHEAD NORWOOD—Square Dance Club '49, '50; Square Dance Team '49, '50; Library Staff '49, '50; Glee Club '49, '50, '51, '52; Library Club '50; Booster Club '51; Junior Play Prompter '51; Assistant Literary Editor Brevardier '51; Co-Literary Editor Brevardier '52; Brevard High Trio '49, '51; Ecusta Band '49, '50, '51, '52.

THOMAS PERRY OWEN—F.F.A. '49, '50, '51, '52; Student Council '49; President F.F.A. '51, '52; President Junior Homeroom '51; Delegate to State F.F.A. Convention '51; Ritual and Parliamentary Procedure '51, '52.

PATRICIA JEAN PARKER—Weaverville High School- Student Council '49; Glee Club '49; "The Messiah" '49; 4-H Club '49; F.H.A. Club '49; F.H.A. State Representative '49; Weaver-O'Henry Society '49. Brevard- Teens in the Book World '50; Biology Medal '50; 4-H Club '50, '51, '52; 4-H Club President '51; Beta Club '50, '51, '52; F.H.A. Club '50, '51, '52; F.H.A. President '51; Girls' State '51; Junior-Senior Banquet Program '51; Marshal Graduation '51; Music Medal '51; Junior Play '51; Circulation Staff Brevardier '51; Associate Editor Brevardier '52; Student Council '51, '52; Glee Club '51, '52; Waitress Father-Son Banquet '51; Latin Club '52; Democracy Essay Winner '52; Secretary Beta Club '52.

senior directory

CLARENCE VELLA PARKER—Football '49, '50, '51, '52; F.F.A. '49, '50, '51, '52; 4-H Club '49, '50, '51; Monogram Club '49, '50, '51, '52; F.F.A. Reporter '52; Basketball Manager '49; Baseball '51; Dairy Judging Team '50, '51; Delegate to State F.F.A. Convention '50; Bus Driver '50, '51; F.F.A. Contest '51; Optimist Bowl '52.

THOMAS WOOD PAXTON, JR.—Football '50, '51, '52; Dramatics Club '49, '50; Square Dance Club '49, '50, '51, '52; Square Dance Team '49, '51; Monogram Club '51, '52; Baseball Manager '49; Stage Manager Junior Play '51; Junior-Senior Banquet Program '51.

THOMAS EARL PAYNE, JR.—F.F.A. '49, '50, '51, '52; 4-H Club '50; Monogram Club '51, '52; Bus Driver '52.

ANN BRYANT PICKELSIMER—Knitting Club '49; Library Staff '51, '52; Teens in the Book World '50.

MARY NELL POOR—Library Staff '49, '50; Square Dance Team '49, '50; Glee Club '49, '50, '51, '52; Teens in the Book World '50; Junior-Senior Banquet Committee '51; Latin Club '51, '52; Brevardier Staff '52.

PRESTON HAROLD RAHN—4-H Club '49, '50, '51; F.F.A. Tool Team '50, '51; F.F.A. Stock Show '51; Delegate to State F.F.A. Convention '51.

JENNIE OPHELIA RAINES—Office Staff '49; Teens in the News '49; Teens in the Book World '50; F.H.A. '49, '50; Glee Club '50, '51, '52; Latin Club '51, '52.

MARGARET JANE REESE—Emma High- Basketball '50; Monogram Club '50; 4-H Club '50; Glee Club '50. Sand Hill-Journalism Club '51; Comet Reporter '51. Brevard- Knitting Club '49; Folk Dance Club '49; Basketball '51; Square Dance Club '51.

WOODROW MARCUS ROBERTS, JR.—Junior Play '51.

CHARLES ROBERT RYDER—F.F.A. '49, '50, '51, '52.

BETTY JEAN SEAY—Office Staff '49; Teens in the News '49; Teens in the Book World '50; F.H.A. '49, '50; Glee Club '50, '51, '52; Latin Club '51, '52; Ecusta Band '49, '50, '51, '52; 4-H Club '49, '50, '51, '52; Knitting Club '49; Folk Dance Club '49; Junior-Senior Banquet Program '50, '51.

ALLIE MARIE SENTELL—Knitting Club '49; Folk Dance Club '49; Beta Club '50, '51, '52; Beta Club Treasurer '52; Junior-Senior Banquet Program '51; Marshal Graduation '51; High School Pianist '51, '52; Boys Glee Club Pianist '51; Junior Play '51; Latin Club '51, '52; Glee Club Pianist '52; Vice-President Homeroom '50.

BETTY JANE SHIPMAN—Student Council '49, '50, '51, '52; F.H.A. '49, '50, '51, '52; 4-H Club '49, '50, '51, '52; Beta Club '50, '51, '52; Chief Marshal Graduation '51; Junior-Senior Banquet Program '51; Teens in the News '49; Waitress Father-Son Banquet '50; Journalism Club '50, '51; Brevardier Staff '51, '52.

JANET CAROLYN SHORT—4-H Club '49, '50; Art Club '49; Dramatics Club '50; Teens in the Book World '50; Latin Club '50, '51, '52; Glee Club '50, '51, '52; Office Staff '49, '50, '51, '52; Brevardier Staff '52.

MOLLY RUTH SINIARD—4-H Club '49, '50; Basketball '50, '51, '52; Art Club '49, '50; Glee Club '49, '50, '51, '52; Dramatics Club '50; Latin Club '50, '51, '52; Teens in the Book World '50; Office Staff '50, '51; Monogram Club '50, '51, '52; Miss Brevardier '50; Beauty Court '49, '50; Waitress Father-Son Banquet '51: Attendant to Huddle Queen '52; Ecusta Band '52; Majorette '52.

ROBERT REX SMITH—Football '49, '50, '51, '52; Baseball '51, '52; Basketball '49, '50, '51, '52; Monogram Club '49, '50, 51, '52; Key Club '51, '52; Stage Manager Junior Play '51; Junior-Senior Banquet Program '51; Vice-President Monogram Club '52; Honorary Captain Football Team '52.

FAYE SMITH—Thomas Jefferson High School, Richmond, Virginia- Secretary Homeroom '50; Student Council '50; Declaration Staff '51; Treasurer Homeroom '51; Section Leader A Capella Choir '49, '51; Softball Team '51; Member Theatrical Group '51. Brevard- Glee Club '51, '52; Square Dance Club '52.

BILLIE VIRGINIA STAMEY—Square Dance Club '49, '50, '51, '52; Square Dance Team '51; Student Council '49, '52; Art Club '50; Booster Club '51; Usher Junior Play '51; Basketball '51; Brevardier Staff '52; Treasurer Senior Class '52; Attendant to Huddle Queen '52.

GLENN GILBERT STEPPE—Art Club '49; Dramatics Club '49, '50; Square Dance Club '49, '50; Monogram Club '50, '51, '52; Journalism Club '49, '50, '51, '52; Broadcaster Staff '51, '52; Basketball Manager '50; Football '50, '51, '52; Junior Play '52.

BARBARA LEE TALLEY—F.H.A. Club '49, '50, '51, '52; Art Club '49, '50; Teens in the News '49; 4-H Club '49, '50, '51, '52; Glee Club '51, '52; Brevardier Staff '52; Junior-Senior Banquet Program '51; Library Staff '49, '50; Ecusta Band '52; Majorette '52; Secretary Science Club '50; Booster Club '51, '52; Waitress Father-Son Banquet '51.

BETTY JEAN THOMAS—Halloween Carnival '49, '50; Square Dance Club '49; Teens in the News '49; Secretary Homeroom '49; Book Club '49; F.H.A. Club '49, '50; Teens in the Book World '50; Waitress Father-Son Banquet '50; Waitress Junior-Senior Banquet '50; Library Club '50; Junior-Senior Banquet Program '51; Journalism Club '50, '51, '52; Broadcaster Staff '51, '52; Library Staff '50, '51, '52; Glee Club '52.

MILTON DERIEUX THOMAS—Ecusta Band '49; Brevardier Staff '52; Basketball '50, '51, '52; Square Dance Club '49, '50; Football '52.

WILLIAM THOMAS TINSLEY—4-H Club '49, '50, '51; F.F.A. '49, '50, '51, '52; Baseball '50, '51; Football '51, '52; F.F.A. Public Speaking '50, '51, '52; F.F.A. Ritual and Parliamentary Procedure '52; F.F.A. Tool Team '50, '51; F.F.A. Beef Judging Team '51; F.F.A. Banquet Program '49, '50, '51; Baseball Manager '49; President Junior Class '51; Toastmaster Junior-Senior Banquet '51; Student Council '51; F.F.A. Officer '51; Debating Club '51; F.F.A. Field Day '51; President 4-H Club '51; Choral Club '52; Brevardier Staff '52.

DONALD RAY TINSLEY

BEVERLY MAE TRANTHAM – Halloween Carnival '49, '50; Third Prize Fire Prevention Contest '49; 4-H Club '49, '50; Thespians Club '49; Dramatics Club '50; Square Dance Club '49; F.H.A. '49; Glee Club '49, '50; Waitress Junior-Senior Banquet '50; Junior-Senior Banquet Program '51; Library Staff '49; Journalism Club '50, '51, '52; Broadcaster Staff '50, '51, '52; Circulation Manager Broadcaster '52; Treasurer Homeroom '52; Office Staff '50, '51, '52; Junior Play '51; Attendant to Huddle Queen '52.

EDNA MAE WALDROP—Teens in the Book World '49; Knitting Club '49; F.H.A. '49, '50, '51; Waitress Junior-Senior Banquet '50.

MARY ELIZABETH WHEELER—Debating Club '49; Cheerleader '49, '50, '51, '52; Chief Cheerleader '52; Business Manager Monogram Club '51; Assistant Literary Editor Brevardier '51; Co-Editor-in-Chief Brevardier '52; Booster Club '52; Journalism Club '50; Dramatics Club '50; Office Staff '51, '52; Glee Club '49, '51; Library Staff '49; Junior-Senior Banquet Program '51; Huddle Queen '52.

LOIS MAXINE WHITMIRE—Teens in the News '49; 4-H Club '49; Teens in the Book World '50; Science Club '50; Beta Club '50, '51, '52; Halloween Carnival '50; Junior-Senior Banquet Program '51; Marshal Graduation '51; Circulation Staff Brevardier '51; Co-Literary Editor Brevardier '52; Senior Superlative '52.

FRANCES LOUISE WRIGHT—Knitting Club '49; Teens in the Book World '50; Waitress Junior-Senior Banquet '50; 4-H Club '49, '50, '51, '52; F.H.A. '49, '50, '51, '52.

CONGRATULATIONS AND

BEST WISHES

from

CLEMSON and CO-ED THEATRES

Brevard, North Carolina

Keys

PRINTING COMPANY

Annuals of Distinction

POST OFFICE BOX 2305 . 311 E. MCBEE AVE.

Greenville, South Carolina

ECUSTA PAPER CORPORATION

Pisgah Forest, North Carolina

Makers of

THE WORLD'S FINEST

CIGARETTE PAPER

and

OTHER FINE THIN FLAX PAPERS

Coke Replaces Thirst–
Refreshment Scores

BOTTLED UNDER AUTHORITY OF THE COCA-COLA COMPANY BY

COCA-COLA BOTTLING COMPANY

Hendersonville, North Carolina

BREVARD COLLEGE

Extends Congratulations to

the

Graduating Class

of

Brevard High School

1952

A COLLEGE WITH A PROGRAM
FOR STUDENTS WITH A PURPOSE

A MONEY-SAVING OPPORTUNITY—This bus is operated daily from Waynesville to Blanton's Business College and affords free transportation for all pupils from Haywood County. It is possible to obtain this same service for your county. For information write:
I. P. Blanton, President Blanton's Business College, Asheville, North Carolina.

CONGRATULATIONS TO

CLASS OF 1952

GAITHER'S RESTAURANT

For the Best in Food

Brevard, North Carolina

PET
PASTEURIZED MILK

Compare Pet Homogenized Milk

and

Pet Ice Cream With Any Other

THE TRANSYLVANIA TIMES

"A Prize-Winning Paper"

BREVARD,

NORTH CAROLINA

SOUTHERN DAIRIES

Sealtest Ice Cream and Milk

RALPH PARRISH, *Mgr.*

Dial 2-3621 Box 88

BREVARD, NORTH CAROLINA

AUSTIN'S STUDIO

Records

Sheet Music

Portraits

and All Branches of Photography

Dial 3-3111

BREVARD, NORTH CAROLINA

McCRARY AUTO SERVICE, INC.

Chevrolet and Oldsmobile

Sales and Service

24 HOUR LIGHT AND HEAVY WRECKER SERVICE

Dial 2-1611

BREVARD, NORTH CAROLINA

Pressley & Osborne

Plumbing and Heating Service

Standard Fixtures

Dial 3-2121

BREVARD, NORTH CAROLINA

Meet Your Friends At

VARNER'S

Brevard's Most Popular Drug Store

Eddie Varner, *Mgr.*

Your *WALGREEN* Agency

Dial 3-3311

BREVARD, NORTH CAROLINA

When It's Flowers Say It With Ours

TANKERSLEY'S FLORIST

Dial 2-3421

BREVARD, NORTH CAROLINA

GALLOWAY'S CAFE

BREVARD'S BEST

Pete Bikas & Son, *Props.*

Satisfying Food

Courteous Service

Broad Street Brevard, N. C.

Congratulations

Class of '52

DUKE POWER

COMPANY

Serving the

Piedmont Carolinas

Compliments of

BECKER'S

BAKERY

Hendersonville, N. C.

Phone 6478

LONG'S

DRUG STORE

DRUGS and SODAS

Dial 2-3521

BREVARD, NORTH CAROLINA

DUCKWORTH

MOTOR COMPANY

FORD

SALES ***SERVICE***

Dial 2-6121

BREVARD, NORTH CAROLINA

A. W. WHEELER

& SON, Inc.

Brevard,

North Carolina

MITCHELL

MOTOR CO., INC.

Broad Street

Dial 3-4741

DODGE - PLYMOUTH

Dodge *"Job Rated"* Trucks

CASH & CARRY

SUPER MARKET

Congratulations and

Best Wishes to the

SENIOR CLASS of 1952

GOOD LUCK AND BEST

WISHES TO ALL

1952 GRADUATES

BREVARD LODGE

Benevolent and Protective

ORDER OF ELKS

No. 1768

PISGAH
CANDY COMPANY

Wholesale Distributors

BREVARD, NORTH CAROLINA

For Insurance Service
Call The

Walker Insurance Agency

For Your Real Estate Service
See

Mary Jane McCrary

"Always At Your Service"

Dial 2-3191 Brevard, N. C.

FOR YOUR

SCHOOL SUPPLIES

THE

HOLE IN THE WALL

Compliments of

KEARNS

GROCERY

Compliments of

PISGAH BUILDERS SUPPLY, INC.

LUMBER AND BUILDING MATERIALS

Dial

3-4621 - 3-4617

Congratulations to

Class of 1952

from

A

FRIEND

BREVARD

LUMBER COMPANY

DON JENKINS, *Owner*

Brevard, North Carolina

SLEDGE RADIO

Sales and Service

MOTOROLA RADIO

UNIVERSAL APPLIANCES

TRANSYLVANIA

TRUST COMPANY

THE FRIENDLY BANK

Member of Federal Reserve

Brevard, North Carolina

SID BARNETT'S

MACHINE SHOP

Pisgah Forest, North Carolina

BREVARD

O. K. Rubber Welders

"Best Buy in Tire Service From

Coast to Coast"

TALLEY'S

BARBER SHOP

Dial 2-3121

HOLLAND TALLEY, *Prop.*

PEARLMAN'S

FIRST FOR FURNITURE

East Main Street

Dial 3-1921

Brevard, North Carolina

MOORE'S

FUNERAL HOME

For The Best
In Radio
Entertainment
Keep Yaur Dial
At 1240

W P N F

Brevard, N. C.

Jones'

NEWS STAND

"As Good As The Best
And Better Than Mast"

More For Your Food Dallar
At

HAROLD'S
SUPER STORE

North Brevard — Home Owned

Compliments
af

THE COFFEE SHOP

THE FAVORITE EATING
PLACE OF STUDENTS

Mr. and Mrs. J. Fred Taylar

Campliments
af

SILVERSTEEN
INDUSTRIES

Brevard, Narth Carolina
Rosman, Narth Caralina

BRIDGES COAL AND
OIL COMPANY

AT DEPOT
Highest Quality Lump, Egg and Staker Coal
Fuel Oil and Kerasene
Quick Delivery Service

PISGAH MILLS, INC.

Manufacturers of

FINE COMBED YARNS

Brevard, Narth Caralina

ELECTRIC
SERVICE COMPANY

35 East Main St. Phone 2-6741

Brevard, Narth Caralina

FREEMAN HAYES & SON

NEW and USED
CARS

163 West Main Street

Brevard, North Carolina

SAM'S

DRIVE-IN

North Brevard

PATTON

GULF SERVICE

Brevard, North Carolina

TRANTHAM'S

DEPARTMENT STORE

DRY GOODS AND SHOES

READY-TO-WEAR

PLUMMER'S

SARRATT'S

CLEANERS

Compliments of

CHICKEN KITCHEN

Dial 2-6231

MICY'S LAUNDRY

COURTEOUS SERVICE

QUALITY WORK

343 King Street Dial 3-2541

HILLTOP GROCERY

Diol 3-1121

Brevord, North Corolino

B. & B. FEED & SEED CO.

Feeds - Seeds
Flour ond Fertilizer

Diol 2-3911

Congrotulotions Closs of '52

FRICK'S BUICK CO.

Brevord, North Corolino

Compliments of

HART'S BARBER SHOP and CLARK'S NEWS STAND

Brevord, North Corolino

The last to let you down they take good care of you. they shore do.

OSBORNE-SIMPSON FUNERAL HOME

743 E. Moin Street

Brevord, North Corolino

BREVARD LAUNDRY & COAL CO.

LAUNDRY - DRY CLEANING

COAL

Compliments of.

HOUSTON FURNITURE CO.

53-55 Eost Moin Street

Diol 2-2241

HOME INTERIOR SHOP

COMPLETE LINE OF INTERIOR DECORATIONS

Diol 2-1921 62 W. Moin

Eugene,
You are a nice fellow. Always remember Per ous to Period! I wish you the best of everything in the future!
Luck to you!
Peter

Goodbye

The Best of Everything
to a nice guy.
Matthew's Twin

Buddy Rhodes
Matthew Lavell

Remember "A"
Remember "B"
But "C" that you
remember me
Lucky,
Matthew

To a good boy and a good student.
Sincerely,
C. Wells

All good wishes for a happy and successful life. Carolyn L. Wheelock

Lucy,
The very best of everything to you. You are a fine boy and very good student.
William M. Teague

With best wishes to a very nice student
Margery Burrows

Best wishes to you always.
D. H. Dail

TRANSYLVANIA COUNTY LIBRARY
3 8079 1016 0499 9